

ANNUAL REPORT 2020-2021

New Britain Museum of American Art

Interim Director's Report and Year Overview	4
Organization	15
Acquisitions and Loans	19
Development	41
Members	56
Volunteers	67
Financials	69

OUR THANKS TO NBMAA SUPPORTERS



StanleyBlack&Decker

Jay and Lorraine
Breummer Memorial
Fund



Cover: Jaune Quick-to-See Smith, *I See Red: House II*, 1995, Mixed media on canvas, 80 x 50 x 1 in., General Purchase Fund William and Bette Batchelor Memorial Acquisition Fund, 2021.24

MESSAGE FROM THE INTERIM DIRECTOR



Dear Friends,

As Chair of the Board of Trustees, I am honored to have assumed the role of Interim Director to our beloved Museum in June 2021 following the departure of Min Jung Kim. With this privilege came a great sense of obligation to serve its people and collection during a time of transition and optimism. The strength of the New Britain Museum of American Art allows us to create ways to understand and educate all people.

Over the course of this past year, and under Min Jung Kim's leadership, we were able to achieve impressive milestones for our audiences by offering a variety of virtual and in person programming, installing over 200 works by women artists of the modern era, acquiring 19 works by 13 celebrated women for our permanent collection, doubling the number of African American female artists, increasing the number of Asian American female artists, and tripling the number of Latin American female artists represented in our permanent collection. Moreover, the Museum's acquisition of two paintings by Jaune Quick-to-See Smith represent the first works by a Native American woman ever to enter the collection.

The yearlong 2020/20+ Women @ NBMAA initiative would not have been possible without our close-knit community of caring and compassionate sponsors such as Stanley Black & Decker with additional support provided by Bank of America and Travelers. I am grateful for the many wonderful community partnerships and supporters of our exhibitions and programming throughout this challenging year.

The NBMAA also received the benefits of gifts of art and financial support from the Robert Lesser Estate which allowed us to add another 11 paintings to our permanent collection from the Robert Lesser Pulp Art Collection through the generosity of his planned giving. We continue to thrive thanks to the dedicated donor and Member base who have supported us through gifts to the Annual Fund and special initiatives as well as a large community of Members. NBMAA's resiliency is due, in great part, to generous donors like Robert Lesser, all Annual Fund supporters, and our dedicated community of Museum Members.

On Thursday, July 1, we celebrated the grand reopening of the Landers House. This historic space celebrates the generosity, love for and support of the Museum by two extraordinary women: Grace Judd Landers and Sylvia Bonney. This wonderful space is now ready for our Members and guests to enjoy.

My sincere appreciation goes to the Museum's most significant asset - our staff - whose dedication, drive, and love for our Museum not only paved the way for all of these amazing initiatives, but also worked together to safely re-open the Museum with all the necessary protocols in place during this uneasy period. An additional shout-out to our docents and volunteers who have been key stewards and ambassadors of our institution as well.

As I look forward to this new year, the Museum continues to navigate this transition with purpose and meaning. We have an opportunity to set practical objectives and goals, to work together as an entire institution with all stakeholders to sustain our growth and progress, and, most importantly, to reaffirm our commitment to excellence in all that we do through our exhibitions, community partnerships, and developing audiences.

In September, the Museum opened its newest exhibition entitled *Strict Beauty: Sol Lewitt Prints*, the most comprehensive presentation of the artist's printmaking to date. Also planned are Eva LeWitt's commission on the LeWitt Family Staircase in November and the exhibition of Hudson River Landscape paintings from the New-York Historical Society entitled *Poetry of Nature*, opening on January 27, 2022.

As I also lead your talented Board of Trustees, I am proud to report that our search for a new Executive Director is well underway with a promising array of candidates.

I thank each and every one of you for your unwavering support of the NBMAA during this season of transition, and I am confident of our future success.

Dona V. Cassella

Dona V. Cassella, Board Chair and Interim Director



Overview

As one of the oldest museums dedicated exclusively to American art, the New Britain Museum of American Art was founded in 1853 to foster learning in a community of newly arrived immigrants who worked in the city's factories. Since then, the NBMAA has continued to aspire to be one of the nation's most welcoming museums, as we recognize that the emerging national cultural identity is no longer an extension of 19th century unifying American values.

In light of this, and as a part of the NBMAA's long-term goal to take a leadership role in painting the picture of American art, we entered the year 2020 with a commitment to better reflect America's evolving national identity. This commitment ultimately manifested itself through the launch and execution of the Museum's **2020/20+ Women @ NBMAA initiative**, in which all exhibitions exclusively featured women artists, as well as through

a series of tremendous acquisitions to the NBMAA's permanent collection, and a year filled with diverse, community driven programming and events.

Little did we know that history would take a dramatic turn at the start of this initiative with the onset of a global pandemic in the spring, coupled with the social and racial justice uprisings which came to a head in the summer of 2020. The NBMAA's emergence from these challenges is testament to its resiliency—an overarching theme throughout FY21.



Some Day is Now: Women, Art & Social Change installation view

The first half of the Museum's 2020/20+ Women @ NBMAA initiative, which encompassed an array of groundbreaking exhibitions, including *Kara Walker: Harper's Pictorial History of the Civil War (Annotated)*, *In Thread and On Paper: Anni Albers in Connecticut*, and *Anything but Simple: Shaker Gift Drawings and the Women Who Made Them*, was presented throughout the beginnings of a global pandemic. The subsequent closure challenged the Museum to commit ourselves to expanding digital content delivery to the public. Despite reopening in July, we have only since strengthened this commitment, continuing to expand upon and further bolster our range of accessible exhibition materials.

In October, we launched what was perhaps the initiative's cornerstone exhibition: ***Some Day is Now: Women, Art & Social Change***. This exhibition showcased historic ephemera from the women's suffrage movement, together with nearly 100 works by iconic American artists of the 20th and 21st centuries — including Faith Ringgold, Yoko Ono, Jenny Holzer, the Guerrilla Girls, and many others.

With this show-stopping exhibition also came the opportunity for a rich variety of virtual

programs, and community outreach initiatives. Among a number of stand-out programs we delivered a special lecture performance by Guerilla Girl Frida Kahlo, attracting a Museum record 700 registrants, including multiple international viewers. Additional *Some Day is Now* programming also included a panel discussion moderated by scholar, author, and civic leader Dr. Khalilah L. Brown-Dean, and included Thelma Golden, Director and Chief Curator of The Studio Museum in Harlem; Min Jung Kim, Director & CEO of the New Britain Museum of American Art; Denise Murrell, PhD, Associate Curator of Nineteenth and Twentieth Century Art, the Metropolitan Museum of Art; and Professor Katy Siegal, Eugene V. and Clare E. Thaw Endowed Chair in Modern American Art, Stonybrook University, NY.



(right to left) Associate Curator Lisa Williams, artist Shantell Martin, and former Director & CEO Min Jung Kim discuss the opening of *NEW/NOW: Shantell Martin*

October also brought yet another important exhibition to the Museum, with the opening of ***NEW/NOW: Shantell Martin***. One of today's most innovative and groundbreaking artists, *NEW/NOW: Shantell Martin* represented the artist's first Museum career survey and explored the ways in which Martin's multidisciplinary work engages commerce, technology, and fine art, as well as race and identity.

NBMAA took the opportunity to broaden digital content delivery further than ever with the opening of *Shantell Martin* and the show's related programs. The opening included a live drawing stream, available through the Museum's social media channels; in working through the restrictions of the pandemic, what was initially planned to be an in-person program was able to evolve, and ultimately reach a much larger audience.

Following the success of this exhibition's opening experience, *Shantell Martin* also provided a robust array of programming, much of which involved direct participation from the artist herself. Museum patrons were able to experience this exhibition through the artist's eyes as Martin joined NBMAA Associate Curator Lisa Williams in conversation about her work.

Currently, the complete digitization of this special exhibition is now underway. This VR experience follows on the heels of our first digital exhibition, *Kara Walker: Harper's Pictorial History of the Civil War (Annotated)*. Our ongoing dedication to expanding our virtual reality archives represents the NBMAA's commitment to furthering the accessibility of our exhibitions and delivering our collection to a broader audience.

*Following NEW/NOW: Shantell Martin, **Helen Frankenthaler Late Works, 1990–2003***, opened in February. The first museum presentation dedicated to the exploration of works from Helen Frankenthaler's late life, the exhibition featured approximately 22 works on paper dating from 1990 to 2003—some measuring over 6 feet.

Helen Frankenthaler (1928–2011), whose career spanned six decades, has long been recognized as one of the greatest American artists of the 20th century. She was eminent among the second generation of postwar American abstract painters and is widely credited for playing a pivotal role in the transition from Abstract Expressionism to Color Field painting.

This impressive exhibition launched with an equally impressive turnout; nearly 400

individuals registered for the exhibition's opening reception with curator Douglas Dreishpoon.

NEW/NOW Jennifer Wen Ma: An Inward Sea marked the conclusion of the 2020/20+ Women initiative on a particularly ceremonious note; as a part of our continuing efforts to deepen our community ties, the exhibition brought together art and community, by featuring recordings of local residents and workers as they recounted their experiences of the last year, including the COVID-19 pandemic, lock down, and racial justice uprisings. Featuring stories of isolation, togetherness, and personal experiences of the pandemic and beyond, the recordings will culminate in a database of a personal and collective history for the city of New Britain, the New Britain Museum of American Art, and our journey toward collective healing.



Helen Frankenthaler: Late Works, 1990–2003 installation view



Fittingly, throughout its run time, *An Inward Sea* was uplifted by its participants, while simultaneously uplifting the community which made it possible. Participants in the oral history component of the exhibition were among the first to view it upon opening. Additionally, the NBMAA allowed visitors to interact with the material directly, with a self guided art project available in the Stanley Black & Decker Makerspace. Like previous exhibitions this year, *An Inward Sea* also benefited from the direct involvement of the artist herself; Jennifer Wen Ma was on site to train our Museum docents directly, and delivered a number of insightful gallery talks and lectures to global virtual audiences as well.

We are proud of the tremendous success of the 2020/20+ Women initiative, made possible through the support and collaboration of our Museum community, Trustees, staff, sponsors, and participating artists. As the initiative came to a close, it marked the beginning of a long-term commitment to bring greater gender equity and more expansive notions of American art to our institution for years to come.

In addition to the exhibitions the Museum brought to its gallery walls, **perhaps one of our defining achievements in 2020/21 was in our acquisitions.** Most recently we have purchased 19 important works by 13 internationally celebrated women artists as a part of our 2020/20+ Women @ NBMAA initiative. These significant acquisitions feature sculptures, photographs, prints, and works on canvas by some of the most pioneering and groundbreaking leaders of American art, including **Faith Ringgold, Elizabeth Catlett, Betye Saar, Anni Albers, Ana Mendieta, Jaune Quick-to-See Smith,** and the **Guerrilla Girls**—many of whom have never before been exhibited at the NBMAA and were not previously represented in the Museum's

collection. Their works address important themes related to American history as well as race, gender, identity, and community.

In addition to their art historical importance, these purchases contribute significantly to the diversity of the NBMAA's permanent collection by reflecting a variety of historical periods, artistic mediums, and cultural perspectives. Through these acquisitions, the NBMAA has doubled the number of Black and African American female artists, increased the number of Asian American female artists, and tripled the number of Latin American female artists represented in our permanent collection. Moreover, the Museum's acquisition of two paintings by Jaune Quick-to-See Smith represent the first works by a Native American woman ever to enter the collection.

Across this significant group of works, highlights include *The Guerrilla Girls' Portfolio Compleat 1985-2016*, a collection of 110 archival posters and projects created by the artist collective over the course of three decades to fight discrimination in the art world and society. Betye Saar's sculpture *Migration: Africa to America II*, 2006 and Faith Ringgold's print series *Declaration of Freedom and Independence*, 2009 address the history of slavery in America through diverse media and powerful imagery. Cauleen Smith's *Light up My Life (For Sandra Bland)*, 2020; Carrie Mae Weems' *Not Manet's Type*, 2010; and Shantell Martin's *Transparency 1-4*, 2020 explore race relations in America and the representation of Black women in the arts. *I See Red: House II*, 1995 and *I See Red: Ban Dancing*, 1998 by Jaune Quick-to-See Smith, reflect socio-political and environmental concerns faced by the artist's community and other indigenous peoples throughout American history. *Pull XL*, 2004, by Hartford-based photographer Ellen Carey, represents a monumental example of the

artist's work with Polaroid film and reflects her fearlessly experimental use of the medium.

Finally, the end of FY20/21 was marked by a great milestone for the Museum, with the completed renovations to the Landers House, and the opening of the Sylvia Bonney Halcyon Lounge alongside the Stanley Black & Decker Makerspace.

Eighty-four years after the home of Grace Judd Landers was reborn as the New Britain Museum of American Art (on July 1, 1937), this restoration provides a functional new hospitality space, upscale rental facility and the Stanley Black & Decker Makerspace studio to attract new supporters, host mission-driven programming, and generate critical revenue.

First conceived in 2018, the three-year capital improvement project was funded primarily by the State of Connecticut Department of Economic & Community Development, with significant contributions from Stanley

Black & Decker and the generosity of private donors. The completion of the Landers House renovation also included replacement of major portions of the museum's HVAC system, and LED lighting upgrades in the museum galleries and collections areas.

First floor renovation highlights include extensive repairs and color matching of the original 1909 wood paneling by John Canning & Company of Cheshire, CT, relocation of the early 20th century chandelier to the front room, custom shelving in the re-imagined Moser Library, and the fabrication and installation of new mahogany windows, reopening the view of Walnut Hill Park to the south for the first time in over 85 years.

With upgraded lighting, resurfaced hardwood floors, functional furniture and Farrow & Ball paint application by Thomas Mach Interiors, the Landers House once again feels like a home.



Landers House Renovation



A Juneteenth celebration performance

Running in tandem to the incredible growth the Museum saw in terms of both its physical structure and acquired works, we spent the past year furthering our connection with the New Britain community as a whole. Over the course of the past year, the development and presentation of varied digital content allowed us to engage nearly 25,000 adults and families, bringing our permanent collection and special exhibitions directly to the homes of families.

Community engagement also increased dramatically through virtual monthly programs between January and June; the NBMAA's Juneteenth celebration alone served over 500+ visitors with an afternoon of performances by local musicians, artists, and dancers; shopping for arts, crafts, and home goods from 16 local vendors; and American and soul food. This monumental program, which was presented to the public free of charge, was supported by a number of our community partners, including South Church, Grace Church, New Britain Costco, Hospital of Central CT, Hartford

HealthCare, Sustainable CT's Community Match Fund, Mayor's Trophy Charitable fund, the American Savings Foundation, and Community Foundation of Greater New Britain.

Much of this work was made possible due to the newly established Community Advisory Group, which was formed in November 2020. Composed of 20+ members from various sectors of Greater New Britain, these dedicated individuals meet monthly to plan events aiming to showcase diversity in the arts and life of the city. In addition to our successful Juneteenth celebration, the Museum also offered a number of monthly community driven programs, centered around different themes celebrating art and wellness.

Collectively, these programs, alongside a vibrant year of exhibitions, acquisitions, and programs, signal the NBMAA's commitment towards progress while honoring tradition.



Top: Stanley Black & Decker Makerspace
Bottom: Walter Wick | *Spy: Summer, Autumn, and Winter* installation



Halloween Costume Day



Betye Saar, *Migration: Africa to America II*, Mixed media assemblage, 11 x 9 x 9 in., Stephen B. Lawrence Fund, 2021.1



ORGANIZATION

At the heart of the Museum are the tireless individuals who work collectively to fulfill our mission while leading the Museum into the future. This diverse group includes our truly dedicated Board of Trustees and Committee Members, our remarkably talented Staff, and our hardworking Volunteers. Together, we welcome visitors, exhibit and preserve the collection, develop and implement programs and classes, engage and enrich our community, raise essential funding, attract and retain Members, maintain the facility and grounds, pay the bills, plan and execute events, sell items in the shop, promote the Museum and its programs, and manage all other moving parts.

BOARD OF TRUSTEES

Officers

Dona V. Cassella '22,
Chair
Kay Knight Clarke '23,
Vice-Chair
Kenneth J. Carifa '23,
Secretary
John C. Bombara '23,
Treasurer

Trustees

Kenneth Boudreau '23
Russell E. Burke III '24
Gail Byeff '23
Jamie H. Cohen '21
Cynthia Cooper '24
John Downes '21
Anita Ferrante '22
Neal Freuden '22
John Howard '22
Kelly Jarvis '22
David Jepson '24

John M. Jezowski '22
Gary Knoble '23
Logan Milliken '23
Michele Parrotta '23
David Polk '21
Susan Rathgeber '22
René Rosado '24
Thomas Soyster '22
Nancy Stuart '23
Melinda Sullivan '21
Albert Tomasso '22
Susan Warner, Sc.D '22
Tania P. Weiss '22
Peter Paul Yu '22

Honorary Trustees

Mrs. Joan Baekeland
Alyce Fuller
Charles and Irene Hamm
The Honorable Nancy
Johnson and Dr.
Theodore Johnson

Nelson H. White
Mayor Erin Stewart

Trustees Emeriti

Samuel Bailey, Jr.
Timothy Bergstrom
Barbara Bradbury-Pape
Peter Byeff
Rhoda L. Chase
William Chase
Leonard G. Clough**
Dr. Martin Cooper
Brendan T. Conry
Kathryn Cox
Thomas C. Flanigan
Howard A. Fromson**
Dr. Marie S. Gustin
R. Alan Hunter
Dr. Richard L. Judd
Coleman B. Levy
Brenda Manning
John S. Manning

Henry R. Martin
Virginia J. McKernan
Dr. Timothy McLaughlin
Dr. M. Stephen Miller
Janet L. Myers
Gloria Oviedo
John J. Patrick Jr.
John R. Rathgeber
Hal Rives
Chris Shivery
Todd Stitzer
Donna M. Stout
Linda Powers Tomasso
Lindsley Wellman
Kathryn West
Linda Cheverton-Wick
Kimberly Zeytoonjian

** Deceased

FISCAL YEAR 2021 COMMITTEE APPOINTMENTS

As of June 30, 2021

Executive Committee

Dona V. Cassella '22, *Chair*
Kay Knight Clarke '23,
Vice-Chair
Kenneth J. Carifa '23,
Secretary
John C. Bombara '23,
Treasurer
Kenneth Boudreau '23,
At-Large
David Jepson '24, *At-Large*
Gary Knoble '23,
Peter Paul Yu MD '22
Anita Ferrante '22,
Immediate Past Chair
Min Jung Kim,
Director and CEO +

Audit Committee

Trustees

John (Jay) Bombara, *Chair*
Kenneth Boudreau
Dona V. Cassella, *ex-officio*
William Chase, *Emeritus*
Kay Knight Clarke
Anita Ferrante
John N. Howard
John Rathgeber, *Emeritus*

Staff

Min Jung Kim,
Director and CEO +
Joanne Humen,
Director of Finance and HR
Amanda Shuman-Bisson,
Associate Director of
Development

Collections Committee

Trustees

Thomas Soyster, *Chair*
John (Jay) Bombara
Russell E. Burke III
Kenneth Carifa
Dona V. Cassella, *ex officio*
Kay Knight Clarke
Cynthia Cooper
Anita Ferrante
Gary Knoble
Michele Parrotta
René Rosado
Tania Weiss
Melinda Sullivan

Trustee Emeriti

Thomas C. Flanigan
Brenda Manning
Hank Martin
M. Stephen Miller
Donna Stout
Lindsley Wellman

Museum Members

Muriel Fleischman
Tom Gworek
Susan Hight
Paul Kanev
Mary Piazza

Staff

Min Jung Kim,
Director and CEO +
Keith Gervase,
Collections Manager
Lisa Hayes Williams,
Associate Curator

Development & Marketing Committee

Trustees

Jamie Hait-Cohen, *Chair*
Gail Byeff
Kenneth Carifa
Dona V. Cassella,
ex-officio
Anita Ferrante
Thomas Flanigan, *Emeritus*
Susan Rathgeber
Donna Stout, *Emerita*
Dr. Susan Austin Warner
Tania Weiss

Staff

Min Jung Kim,
Director and CEO +
Lisa Lappe,
Director of Marketing
Amanda Shuman-Bisson,
Associate Director of
Development
Jenna Lucas,
Development Associate
Alexis Zimmerman,
Development Assistant

Education Committee

Trustees

David Polk, *Chair*
Dona V. Cassella, *ex-officio*
Brenda Manning, *Emerita*
John Rathgeber, *Emeritus*
René Rosado
Nancy Stuart

Museum Members

Carol Benjamin
Kathy Butler
Ruthie Davis
Katherine Dow
Hilary Freedman
Terry Gianzinetti
Lynn Wadhams

Staff

Min Jung Kim,
Director and CEO +
Maura O'Shea,
Director of Education
Margaret Freedman,
Assistant Museum
Educator
Stephanie Strucaly,
Coordinator of Youth
Studio and Family
Programs
Bonnie Sullivan,
Studio Art Educator +

Facilities & Planning Committee

Trustees

David Jepson, *Chair*
John (Jay) Bombara
Kenneth Carifa
Dona V. Cassella, *ex-officio*
Anita Ferrante
Neal Freuden
John N. Howard

Museum Member

Chip Eveleth

Staff

Paul Grzyb, *Manager of Facilities and Security +*
Joanne Humen,
Director of Finance and HR
Min Jung Kim,
Director and CEO +
Jeffrey Mainville,
Director of Operations

Finance Committee

Trustees

John C. Bombara,
Chair
Kenneth Boudreau
Dona V. Cassella,
ex-officio
William Chase, *Emeritus*
Kay Knight Clarke
Anita Ferrante
John N. Howard
John R. Rathgeber,
Emeritus

Staff

Min Jung Kim,
Director and CEO +
Joanne Humen,
Director of Finance and HR
Amanda Shuman-Bisson,
Associate Director of Development

Investment Committee

Trustees

John M. Jezowski,
Chair
John (Jay) Bombara

Kenneth Boudreau
Dona V. Cassella,
ex-officio
William Chase
Brendan Conry,
Emeritus
John N. Howard
Hal Rives,
Emeritus
Todd Stitzer,
Emeritus

Museum Member

Beverly Buckner-Baker

Staff

Joanne Humen,
Director of Finance and HR

Low Illustration Committee

Trustees

Lindsley Wellman, *Chair, Emeritus*
Dona V. Cassella, *ex-officio*
Thomas Soyster

Museum Members

Scott Bakal
Leslie Cober-Gentry
Cora Lynn Deibler

Vincent DiFate
Leonard Everett Fisher
Terri Goldich
Rebecca Leveille-Guay
Wendell Minor
Roger Reed
Jack Tom
Eric Velasquez
John Witt

Staff

Min Jung Kim,
Director and CEO +
Keith Gervase,
Collections Manager
Lisa Hayes Williams,
Associate Curator

Nominating Committee

Trustees

Kenneth J. Carifa, *Chair*
Dona V. Cassella, *ex-officio*
Kay Knight Clark
Anita Ferrante
David Polk
René Rosado

Staff

Min Jung Kim,
Director and CEO +

+ Left during FY 2021



Frederick Carl Frieseke, *The Bird Cage*, c. 1910, oil on canvas, 32 x 32 in., John Butler Talcott Fund, 1917.02

OUR DEDICATED STAFF

as of June 30, 2021

Management &

Administration

Min Jung Kim,
Director and CEO +
Angel Sherrell,
*Executive Assistant to
the Director +*

Café

Christian Crowley,
*Museum Café
Associate #*

Curatorial

Lisa Williams,
Associate Curator

Collections

Keith Gervase,
Collections Manager
Gabriella George,
Associate Registrar
Michael Mindera,
Associate Preparator

Development

Amanda Shuman-Bisson,
*Associate Director of
Development*
Jenna D. Lucas,
*Development and
Membership Coordinator*
Alexis Zimmerman,
Development Associate

Finance

Joanne M. Humen,
*Director of Finance
and HR*
Karen Hudkins,
Finance Manager

Marketing

Lisa Lappe,
Director of Marketing
Javanica Dai,
Marketing/Social Media

Coordinator

Veronika Zhikhareva,
Graphic Designer +
Sara Georgas,
Graphic Designer #

Education

Maura O'Shea,
Director of Education
Jasmine DeJackome,
*Manager of School
Services & Adult Tour
Programs #*
Margaret Freedman,
*Assistant Museum
Educator*
Stephanie Strucaly,
*Curator of Youth Studio
and Family Programs*
Bonnie Rose Sullivan,
Museum Educator +
Jennifer Pena,
*American Savings
Foundation Intern*
Summer of 2020 +*
Brandon Zheng,
*American Savings
Foundation Intern*
Summer of 2021 #*

Facility & Security

Paul Grzyb,
*Facilities and Security
Manager +*
Andriy Shuter,
*Facilities and Security
Assistant Manager*
Adam Alvarado,
*Facilities and Security
Supervisor*
Robert Anthony,
Security
Joe Ellison II,
Security
Thomas Emmons,
Security +

William Rodriguez,
Security +
Thomas Sturges,
Security

Visitor Experience

Jeffrey Mainville,
Director of Operations
Colleen Mitchell,
*Manager Visitor and
Volunteer Services*
Leanna Velez,
*Visitor Services
Manager +*
Valeria Estrada,
*Visitor Services Shift
Lead #*
Katherine Obedzinski,
*Visitor Services Shift
Leader +*
James Miers,
*Visitor Services
Hospitality Coordinator +*
Tre Brown,
Visitor Services Associate
Kristine Cropper-Alt,
*Visitor Services
Associate #*
Nicole Hooks,
Visitor Services Associate
Chelsea Marti,
Visitor Services Associate
Lisa Santini,
Visitor Services Events +
Kendall Soliwoda,
*Visitor Services
Associate +*
Rashmi Talpade,
Visitor Services Associate
FuXi Worcester,
*Visitor Services
Associate #*

Shawna Rosol,
*Visitor Experience
Program Coordinator +*
Moiray Giannola,
*Visitor Experience
Associate +*
Mallory Howard,
*Visitor Experience
Associate +*
Bethany Levesque,
*Visitor Experience
Associate +*
Emma Moran,
*Visitor Experience
Associate +*
Amy Sciongay,
*Visitor Experience
Associate +*

Museum Store

Laura Van Dine,
Retail Manager and Buyer
Erica San Soucie,
*Store Merchandising &
Operations Supervisor*
Lucinda Armillei,
*Museum Store
Associate #*
Sarah Baillargeon,
Museum Store Associate
Jacqueline Rodriguez,
*Museum Store
Associate +*
Vanessa Zabala,
Museum Store Associate

**# Joined during FY 2021
+ Left during FY 2021**

* We are grateful to the American Savings Foundation for generously providing funding for these internships.

ACQUISITIONS AND LOANS

The NBMAA's permanent collection has continued to grow through the acquisition of gifts, bequests, and purchases. Among the exceptional works acquired this year are a number of pieces with special connections to the NBMAA, including works by some of the most pioneering and groundbreaking leaders of American art, including Faith Ringgold, Elizabeth Catlett, Betye Saar, Anni Albers, Ana Mendieta, Jaune Quick-to-See Smith, and the Guerrilla Girls—many of whom have never before been exhibited at the NBMAA and were not previously represented in the Museum's collection.

OUTGOING EXHIBITION LOANS FY 2021

Total works sent on loan: 10 objects, 8 borrowing institutions, 5 states, 8 cities

CT Art Trail in collaboration with The Wadsworth Athenaeum, Hartford, CT
CT Art Trail 25th Anniversary
October 15, 2020 – January 31, 2021

Roger Tory Peterson (1908-1996)
Falcons, 1980
Gouache, watercolor, pencil, and ink on board
Long-Term Loan of Don Crockett, 2012.96LIC LTL

Allen Butler Talcott (1867-1908)
Connecticut Cedars, n.d.
Oil on board
12 x 16 in.
John Butler Talcott Fund, 1983.24

Portland Museum of Art, Portland, ME
Mythmakers: The Art of Winslow Homer & Frederic Remington
September 25, 2020 – November 29, 2020

Amon Carter Museum of American Art, Fort Worth, TX
Mythmakers: The Art of Winslow Homer & Frederic Remington
December 19, 2020 – February 28, 2021

Winslow Homer (1836-1910)
Ship's Boat, c. 1883
Watercolor
15 x 28 in.
Charles F. Smith Fund, 1940.02

Cahoon Museum of American Art, Cotuit, MA
Scott Prior: Illuminations
March 18 2021 – June 5, 2021

Scott Prior (b. 1949)
Community Garden at Sunrise, 2004-2006
Oil on canvas
32 x 74 in.
Charles F. Smith Fund, 2006.117

Mattatuck Museum, Waterbury, CT
A Face Like Mine
May 1, 2021 – September 12, 2021

Willie Cole (b. 1955)
Man, Spirit, Mask, 1999
Photo etching with woodcut, silkscreen (triptych)
42 x 41 x 1 in. framed
William F. Brooks Fund, 2001.64

Art Museum, University of Saint Joseph, West Hartford, CT
Where are the Women? Rediscovering the Origins of Connecticut Women Artists
June 10, 2021 – August 21, 2021

Margaret Miller Cooper (1874-1965)
Untitled [still life with lettuce], 1888-1907
Watercolor
8 x 14 in.
Gift of the estate of Margaret Cooper, 1966.95.1-.25

Untitled [still life green jug, book, and blue and white bowl], 1888-1907
Watercolor
8 x 14 in.
Gift of the estate of Margaret Cooper, 1966.95.1-.25

Grace Chamberlain Vibberts (1878-1945)
Edgartown Docks, 1933
Oil on canvas
12 x 17 in.
Gift of Grace Vibberts Conlin, 2012.92.2

Toledo Museum of Art, Toledo OH
Supernatural America: The Paranormal in American Art
June 12, 2021 – September 5, 2021

Andrew Wyeth (1917-2009)
The Revenant, 1949
Tempera on Masonite
30 x 21 x 3/8 in.
Harriet Russell Stanley Fund, 1952.12

New Bedford Whaling Museum, New Bedford, MA
A Wild Note of Longing: Albert Pinkham Ryder and a Century of American Art
June 24, 2021 – October 31, 2021

Jackson Pollock (1912-1956)
T.P.'s Boat in Menemsha Pond, c. 1934
Oil on tin
4 5/8 x 6 3/8 in.
Gift of Thomas P. Benton, 1973.113



Top left: Elizabeth Catlett, *Links Together*, 1996, Lithograph Sheet Dimension: 24 1/4 x 27 1/2 in. Paul W. Zimmerman Purchase Fund, 2021.14

Top right: Cauleen Smith, *Light up My Life (For Sandra Bland)*, 2020, Neon, MDF, paint, faceted hematite and aluminum chain, 48 x 42 in., General Purchase Fund, 2021.3

Bottom: Installation Image: *Recent Gifts & Acquisitions*

ACQUISITIONS LIST

Total Acquisitions: 454 Gifts

Anni Albers (1899-1994)

Camino Real, 1969
Screenprint
23 x 22 in.
William F. Brooks Fund,
2021.16

Fox I, 1972
Photo offset
24 x 20 in.
Donation from the
Josef and Anni Albers
Foundation, 2021.17

Walter Baumhofer (1904-1987)

The Red Snow from Doc Savage, n.d.
Oil on canvas
47 x 26 x 2 in.
Bequest of Robert Lesser,
2020.7.7LIC

Marilyn Bridges (B. 1948)

Birdman on Plateau, Nazca, Peru, 1989
Silver gelatin print, AP
20 x 24 in.
Gift of Garrett Gunderson,
2020.11.1

Pacatnamu, at Valley's Edge, Peru, 1988
Silver gelatin print, AP
20 x 24 in.
Gift of Garrett Gunderson,
2020.11.2

Great Triangle, Nazca, Peru, 1979
Silver gelatin print, AP
20 x 24 in.
Gift of Garrett Gunderson,
2020.11.3

Temple of Poseidon, Sounion, Greece, 1984
Silver gelatin print, AP
20 x 24 in.
Gift of Garrett Gunderson,
2020.11.4

Spires, Monument Valley, Arizona/Utah, 1983
Silver gelatin print, AP
20 x 24 in.
Gift of Garrett Gunderson,
2020.11.5

Margaret Brundage (1900-1976)

A Rival from the Grave from Weird Tales, n.d.
Pastel on board
36 x 18 x 2 in.
Bequest of Robert Lesser,
2020.7.6LIC

Ellen Carey (B. 1952)

Circles, 2002
Color photogram, C-print,
unique, toned
34 x 28 in. framed
Gift of Linda Cheverton
Wick and Walter Wick,
2020.3

Pull XL, 2004
Polaroid, one color positive
and one color negative print
40 x 80 in.
Jane and Victor Darnell
Fund, 2021.6

Multichrome Monochrome, 2007
8 Polaroid 20 x 24 prints;
4 unique positives and 4

unique negatives
36 x 22 in. each; 36 x 88 in.
overall
Gift of the artist in memory
of her parents and brother,
2021.19.1

Stopping Down, 2001
Five individual Polaroid
unique color prints and their
negatives (10 sheets total)
8 x 10 in. each
Gift of the artist in memory
of her parents and brother,
2021.19.2

Elizabeth Catlett (1915-2012)

There is a Woman in Every Color, 1975
Color linoleum cut, screen
print, and woodcut on
Arches paper, Edition of 60,
10 Printers Proofs
21 x 30 in.
Paul W. Zimmerman
Purchase Fund, 2021.12

All The People, 1992
Lithograph, Edition of 99
23 x 19 in.
Paul W. Zimmerman
Purchase Fund, 2021.13

Links Together, 1996
Lithograph, Edition of 5
24 x 27
Paul W. Zimmerman
Purchase Fund, 2021.14

Negro Es Bello, 1992
Lithograph, Edition of 100
33 x 25 in.

Paul W. Zimmerman
Purchase Fund, 2021.15

Glenn Cravath (1897-1964)

Carnival Boat, n.d.
Oil on canvas
49 x 26 x 3 in.
Bequest of Robert Lesser,
2020.7.1LIC

Jim Dine (B. 1935)

Key West Print, 1981
Offset lithograph/etching
41 3/8 x 29 3/8 in.
Gift of Paul M. Kanev,
2020.2.3

A Heart at the Opera, 1983
Color lithograph
46 x 37 in.
Gift of Dr. Paul Kanev,
2020.13.1

Leonard Freed (1929-2006)

Portraits of the two victims found near the river, with flowers, portraits, and candles along the Chattahoochee River (light), Atlanta, Georgia, 1980
Vintage gelatin silver print
8 x 10 in.
Anonymous gift, 2020.12.57

A Salvation Army volunteer picks up children in the Teckwood area to escort them to church, Atlanta, Georgia, 1980
Vintage gelatin silver print
8 x 10 in.
Anonymous gift, 2020.12.58

<i>Press conference with Lee P. Brown, Atlanta chief of police at Task Force Headquarters, Atlanta, Georgia, 1980</i> Vintage gelatin silver print 8 x 10 in. Anonymous gift, 2020.12.59	<i>hanging around the street corners, NYC, 1978</i> Vintage gelatin silver print 8 x 10 in. Anonymous gift, 2020.12.66	<i>Feb 13, 1975 declaration. They were shot at as they crossed the Greek sector to reach the school. The old people spent their time in the campbeds, Cyprus, Turkey, 1975</i> Vintage gelatin silver print 10 x 8 in. Anonymous gift, 2020.12.72	<i>Flags appeared in Ataturk Square on the Turkish side of Nicosia on Feb. 14, 1975 in celebration of the declaration. Huge picture of Ataturk adorns bank building, Cyprus, Turkey, 1975</i> Vintage gelatin silver print 8 x 10 in. Anonymous gift, 2020.12.79
<i>Atlanta police patrolmen checking their map in the headlights of their vehicle during all night curfew, Atlanta, Georgia, 1980</i> Vintage gelatin silver print 8 x 10 in. Anonymous gift, 2020.12.60	<i>Once the laser beam scanned the records, the information is coded on a screen and a print-out is tracked of all persons who are registered in the archives with similar fingerprint descriptions, NYC, 1975</i> Vintage gelatin silver print 8 x 10 in. Anonymous gift, 2020.12.67	<i>Greek Cypriots demonstrate on Friday, February 14, 1975 in response to Turkish declaration. They marched to Greek Presidential office where officials received them and remarked official support of their position, Turkey, 1975</i> Vintage gelatin silver print 8 x 10 in. Anonymous gift, 2020.12.73	<i>At night there is a curfew, a police patrol stops black children and warns them to stay off the streets, Atlanta, Georgia, 1980</i> Vintage gelatin silver print 8 x 10 in. Anonymous gift, 2021.20.67
<i>Room of stockbrokers on phone, London Stock Exchange, England, 1973</i> Vintage gelatin silver print 8 x 10 in. Anonymous gift, 2020.12.61	<i>New York City police officer's family at home, NYC, 1979</i> Vintage gelatin silver print 8 x 10 in. Anonymous gift, 2020.12.68	<i>At a rock festival in Hyde Park, London, England, 1971</i> Vintage gelatin silver print 8 x 10 in. Anonymous gift, 2020.12.74	<i>Two boys riding motorbikes, Manchester, England, 1974</i> Vintage gelatin silver print 8 x 10 in. Anonymous gift, 2021.20.68
<i>Three girls playing in the University Museum, Manchester, England, 1974</i> Vintage gelatin silver print 8 x 10 in. Anonymous gift, 2020.12.62	<i>Detective breaking corpse's fingers for fingerprinting, New York City Morgue, 1975</i> Vintage gelatin silver print 8 x 10 in. Anonymous gift, 2020.12.69	<i>At a rock festival in Hyde Park, London, England, 1971</i> Vintage gelatin silver print 8 x 10 in. Anonymous gift, 2020.12.75	<i>A teacher talks with a young boy about his education at a special school for truants, England, 1974</i> Vintage gelatin silver print 8 x 10 in. Anonymous gift, 2021.20.69
<i>Boys working for local farmer in potato field, Manchester, England, 1974</i> Vintage gelatin silver print 8 x 10 in. Anonymous gift, 2020.12.63	<i>"A robot portrait" is made of the possible criminal from elements provided by witnesses. Hair, nose, eyes and ears are adopted from various photos to make a drawing similar to the image seen by witnesses, NYC, 1975</i> Vintage gelatin silver print 8 x 10 in. Anonymous gift, 2020.12.70	<i>Stockbroker on the telephone, London Stock Exchange, England, 1973</i> Vintage gelatin silver print 8 x 10 in. Anonymous gift, 2020.12.76	<i>The Manchester Science Museum is an interesting place to hide when in fact one should be in school, these children playing truant from their morning class, England, 1974</i> Vintage gelatin silver print 8 x 10 in. Anonymous gift, 2021.20.70
<i>Some Asian girls here get the taste for free speech, once out of the situation of Bangladesh villages, London, England, 1973</i> Vintage gelatin silver print 8 x 10 in. Anonymous gift, 2020.12.64	<i>Suffering from an overdose of drugs, a young woman who collapsed in the street is being helped by police officers of the 9th Precinct to a nearby hospital, NYC, 1978</i> Vintage gelatin silver print 8 x 10 in. Anonymous gift, 2020.12.71	<i>Boy beaten on ground, Manchester, England, 1974</i> Vintage gelatin silver print 10 x 8 in. Anonymous gift, 2020.12.77	<i>Although dressed in their school uniforms, these two young boys waste away the afternoon chatting and smoking near a Manchester housing estate instead of going to school, Manchester, England, 1974</i> Vintage gelatin silver print 10 x 8 in. Anonymous gift, 2021.20.71
<i>This Asian mother is courageous enough to take English lessons, London England, 1973</i> Vintage gelatin silver print 10 x 8 in. Anonymous gift, 2020.12.65	<i>Turkish Cypriot State Declaration: Turkish refugees in Turkish school during eruptions following</i>	<i>A "fingerprint card" showing the markings of the fingers of each hand, thousands of these cards are stored on computers in the Police Records Department, NYC, 1975</i> Vintage gelatin silver print 8 x 10 in. Anonymous gift, 2020.12.78	
<i>New York's Ninth Precinct Police Station, is not all crime, some cops do public relations duties with local citizens, like these 3 punks</i>			

<p><i>Many Bengali men get together on Saturdays to play traditional instruments of their homeland like the harmonium and drums, to sing and to act out village dramas. Such activity is a rare occasion of some community unification, London, England, 1973</i></p> <p>Vintage gelatin silver print 8 x 10 in. Anonymous gift, 2021.20.72</p>	<p><i>Manhattan homicide Task Force chiefs left Detective Sgt. Gerald McQueen and his boss Detective Lt. Gallagher of the 5th Homicide Squad, NYC, 1975</i></p> <p>Vintage gelatin silver print 8 x 10 in. Anonymous gift, 2021.20.78</p>	<p><i>NYC, 1978</i></p> <p>Vintage gelatin silver print 8 x 10 in. Anonymous gift, 2021.20.83</p>	<p><i>Some lonely propaganda on the Turkish side of Nicosia, Feb 14, 1975, Turkey, 1975</i></p> <p>Vintage gelatin silver print 8 x 10 in. Anonymous gift, 2021.20.88</p>
<p><i>Some marriages on Brick Lane are still arranged on the strict basis of financial support: here a 64-year-old man accepted a young girl from his native village as a wife to ensure her family's survival in Bangladesh, London, England, 1973</i></p> <p>Vintage gelatin silver print 8 x 10 in. Anonymous gift, 2021.20.73</p>	<p><i>Seated man behind network news microphones in courtroom, Knapp Police Investigation, NYC, 1971</i></p> <p>Vintage gelatin silver print 8 x 10 in. Anonymous gift, 2021.20.79</p>	<p><i>Turkish Cypriot State Declaration: Turkish refugees in Turkish school during eruptions following Feb. 13, 1975 declaration. They were shot at as they crossed the Greek sector of the city to reach the school. The older people were able to stay in campbeds most of the time, Cyprus, Turkey, 1975</i></p> <p>Vintage gelatin silver print 8 x 10 in. Anonymous gift, 2021.20.84</p>	<p><i>Union meeting at shipyard to protest closing of shipyard, Glasgow, Scotland, 1971</i></p> <p>Vintage gelatin silver print 8 x 10 in. Anonymous gift, 2021.20.89</p>
<p><i>"We are going to pick up a murder suspect," the officer said as he put on a bulletproof vest, 1978</i></p> <p>Vintage gelatin silver print 8 x 10 in. Anonymous gift, 2021.20.74</p>	<p><i>The police were called to this jewelry store in Manhattan where the owner had been found murdered, he was held-up and hit on the head with a hammer, NYC, 1975</i></p> <p>Vintage gelatin silver print 10 x 8 in. Anonymous gift, 2021.20.80</p>	<p><i>Turkish Cypriot State Declaration: Turkish refugees in Turkish school during eruptions following Feb 13, 1975 declaration. They were shot at as they crossed the Greek sector to reach the school. The old people spent their time in the campbeds, Cyprus, Turkey, 1975</i></p> <p>Vintage gelatin silver print 10 x 8 in. Anonymous gift, 2021.20.85</p>	<p><i>Shipyard workers standing on street, Glasgow, Scotland, 1971</i></p> <p>Vintage gelatin silver print 8 x 10 in. Anonymous gift, 2021.20.90</p>
<p><i>The suspect was apprehended. No one paid any attention, 1976</i></p> <p>Vintage gelatin silver print 8 x 10 in. Anonymous gift, 2021.20.75</p>	<p><i>The half-naked body of this victim was found in a cleaning of the woods near the Hudson River and the George Washington Bridge, the homicide squad had to first find her identity and then locate the murderer, NYC, 1975</i></p> <p>Vintage gelatin silver print 8 x 10 in. Anonymous gift, 2021.20.81</p>	<p><i>Turkish refugees in Turkish school during eruptions following Feb. 13, 1975 declaration. They were shot at as they crossed the Greek sector to reach the school. The old people spent their time in the campbeds, Turkey, 1975</i></p> <p>Vintage gelatin silver print 8 x 10 in. Anonymous gift, 2021.20.86</p>	<p><i>Composite drawings of possible suspects at Task Force Headquarters, Atlanta, Georgia, 1980</i></p> <p>Vintage gelatin silver print 8 x 10 in. Anonymous gift, 2021.20.91</p>
<p><i>Subdued, the man is carried away in a straitjacket, NYC, 1978</i></p> <p>Vintage gelatin silver print 8 x 10 in. Anonymous gift, 2021.20.76</p>	<p><i>An ultra sophisticated machine uses laser beams to search for finger prints. The fingerprint image is lifted from an object, put into photo print form and fed into the computer. The laser tracks down all fingerprints similar to the image in question, NYC, 1975</i></p> <p>Vintage gelatin silver print 8 x 10 in. Anonymous gift, 2021.20.82</p>	<p><i>Greek Cypriots demonstrate on Friday, February 14, 1975 in response to Turkish declaration. They marched to Greek Presidential office where officials received them and remarked official support of their position, Cyprus, Turkey, 1975</i></p> <p>Vintage gelatin silver print 8 x 10 in. Anonymous gift, 2021.20.87</p>	<p><i>Unable to speak English or read, this family is isolated from the London life, and clings to certain Bengali village manners, London, England, 1973</i></p> <p>Vintage gelatin silver print 8 x 10 in. Anonymous gift, 2021.20.92</p>
<p><i>A specialist in the ballistics research service shoots an ordinary bullet through the victim's gun so that trace marks will show the comparative markings with the killer bullet, NYC, 1975</i></p> <p>Vintage gelatin silver print 8 x 10 in. Anonymous gift, 2021.20.77</p>	<p><i>A young black boy who says he is left alone in the city comes to the 9th Precinct for help and protection,</i></p>		<p><i>An electronic microscope takes photos of the pistol barrel. Items are microscopically tested to show indentations and markings found on the weapon and on the bullet, NYC, 1975</i></p> <p>Vintage gelatin silver print 10 x 8 in. Anonymous gift, 2021.20.93</p>
			<p><i>Part of the police patrol work is to check "wanted persons photos" with citizens in various neighborhoods. A detective inquires in Upper East Manhattan about a criminal wanted for murder, NYC, 1975</i></p>

Vintage gelatin silver print
10 x 8 in.
Anonymous gift, 2021.20.94

*Paperbacks with the letters
P-H-U-C-K at a rock festival
in Hyde Park, London,
England, 1971*

Vintage gelatin silver print
8 x 10 in.
Anonymous gift, 2021.20.95

Guerrilla Girls (founded 1985)

*What Do These Artists Have
in Common?* 1985

Poster
17 x 22 in.
William F. Brooks Fund,
2020.6.1

*These Galleries Show No
More Than 10% Women
Artists or None At All,* 1985
Poster
17 x 22 in.
William F. Brooks Fund,
2020.6.2

*How Many Women Artists
Had One-Person Exhibitions
in NYC Art Museums Last
Year?*, 1985

Poster
17 x 22 in.
William F. Brooks Fund,
2020.6.3

*These Critics Don't Write
Enough About Women
Artists,* 1985
Poster
17 x 22 in.
William F. Brooks Fund,
2020.6.4

*John Russell Thinks Things
Are Getting Better for
Women Artists,* 1985
Poster
17 x 22 in.
William F. Brooks Fund,
2020.6.5

*Women in America Earn
Only 2/3 of What Men Do,*
1985
Poster
17 x 22 in.
William F. Brooks Fund,
2020.6.6

It's Even Worse in Europe,
1986
Poster
17 x 22 in.
William F. Brooks Fund,
2020.6.7

Dearest Art Collector, 1986
Poster
22 x 17 in.
William F. Brooks Fund,
2020.6.8

*Under Surveillance This
Year,* 1986
Poster
17 x 22 in.
William F. Brooks Fund,
2020.6.9

Guerrilla Girls Hits List, 1986
Poster
17 x 22 in.
William F. Brooks Fund,
2020.6.10

*Hidden Agender/Passing
the Bucks,* 1986
Poster
17 x 22 in.
William F. Brooks Fund,
2020.6.11

*Guerrilla Girls' 1986 Report
Card,* 1986
Poster
22 x 17 in.
William F. Brooks Fund,
2020.6.12

*Only 4 Commercial Galleries
in NY Show Black Women,*
1986
Poster
17 x 22 in.
William F. Brooks Fund,
2020.6.13

*Which Art Mag Was Worst
for Women Last Year?*, 1986
Poster
17 x 22 in.
William F. Brooks Fund,
2020.6.14

*Guerrilla Girls Review The
Whitney,* 1987
Poster
22 x 17 in.
William F. Brooks Fund,
2020.6.15

THE ADVANTAGES OF BEING A WOMAN ARTIST:

Working without the pressure of success
Not having to be in shows with men
Having an escape from the art world in your 4 free-lance jobs
Knowing your career might pick up after you're eighty
Being reassured that whatever kind of art you make it will be labeled feminine
Not being stuck in a tenured teaching position
Seeing your ideas live on in the work of others
Having the opportunity to choose between career and motherhood
Not having to choke on those big cigars or paint in Italian suits
Having more time to work when your mate dumps you for someone younger
Being included in revised versions of art history
Not having to undergo the embarrassment of being called a genius
Getting your picture in the art magazines wearing a gorilla suit

A PUBLIC SERVICE MESSAGE FROM **GUERRILLA GIRLS** CONSCIENCE OF THE ART WORLD

Guerrilla Girls, *The Advantages of Being a Woman Artist*, 1988, Poster, 17 x 22 in.,
William F. Brooks Fund, 2020.6.18



Guerrilla Girls, *How Many Women Had Solo Shows at NYC Museums? Recount,*
2015, Digital print on semi-gloss premium photo paper, 10 x 26 in., William F.
Brooks Fund, 2020.6.100



*What's Fashionable,
Prestigious and Tax
Deductible?*, 1987

Poster
22 x 17 in.
William F. Brooks Fund,
2020.6.16

We Sell White Bread, 1987
Poster
13 x 22 in.
William F. Brooks Fund,
2020.6.17

*The Advantages of Being A
Woman Artist,* 1988
Poster
17 x 22 in.
William F. Brooks Fund,
2020.6.18

*At Last! Museums Will No
Longer Discriminate Against
Women and Minority*

Artists, 1988
Poster
17 x 22 in.
William F. Brooks Fund,
2020.6.19

*How Many Works by
Women Artists ere in the
Andy Warhol and Tremaine
Auctions at Sotheby's?,*
1989
Poster
17 x 22 in.
William F. Brooks Fund,
2020.6.20

*Bus Companies Are More
Enlightened Than NYC Art
Galleries,* 1989
Poster
17 x 22 in.
William F. Brooks Fund,
2020.6.21



Stephanie Syjuco, *Chromakey Aftermath (Standard Bearers)*, 2019, Archival pigment print, 40 x 30 in., Jane and Victor Darnell Fund, 2021.9

<i>We've Encouraged Our Galleries to Show More Women and Artists of Color. Have you?</i> , 1989 Poster 17 x 22 in. William F. Brooks Fund, 2020.6.22	2020.6.29 <i>Guerrilla Girls' Definition of a Hypocrite</i> , 1990 Poster 17 x 22 in. William F. Brooks Fund, 2020.6.30	<i>If You're Raped, You Might as Well "Relax and Enjoy It," Because No One Will Believe You</i> , 1992 Poster 17 x 22 in. William F. Brooks Fund, 2020.6.38	William F. Brooks Fund, 2020.6.45 <i>10 Trashy Ideas about the Environment</i> , 1994 Print on plastic bag 12 x 8 7/8 in. William F. Brooks Fund, 2020.6.46
<i>When Racism and Sexism Are No Longer Fashionable, How Much Will Your Art Collections Be Worth?</i> , 1989 Poster 17 1/8 x 22 in. William F. Brooks Fund, 2020.6.23	<i>Montgomery, Alabama 1955?</i> , 1991 Poster 17 x 22 in. William F. Brooks Fund, 2020.6.31	<i>How Long Did It Take to Loot South Central L.A.?</i> , 1992 Poster 17 x 22 in. William F. Brooks Fund, 2020.6.39	<i>ARTFORHIM</i> , 1994 Poster 17 x 17 in. William F. Brooks Fund, 2020.6.47
<i>Do Women Have to Be Naked to Get Into the Met. Museum?</i> , 1989 Poster 11 x 28 in. William F. Brooks Fund, 2020.6.24	<i>Missing in Action</i> , 1991 Poster 17 x 22 in. William F. Brooks Fund, 2020.6.32	<i>Hold Onto Your Wallets! Cross Your Legs!</i> , 1992 Poster 17 x 22 in. William F. Brooks Fund, 2020.6.40	<i>Top Ten Signs That You're an Artworld Token</i> , 1995 Poster 17 x 22 in. William F. Brooks Fund, 2020.6.48
<i>Relax Senator Helms, the Art World Is Your Kind of Place!</i> , 1989 Poster 22 x 17 in. William F. Brooks Fund, 2020.6.25	<i>These Are the Most Bigoted Galleries in New York</i> , 1991 Poster 22 x 17 in. William F. Brooks Fund, 2020.6.33	<i>Guerrilla Girls Explain the Concepts of Natural Law</i> , 1992 Poster 10 7/8 x 16 in. William F. Brooks Fund, 2020.6.41	<i>Token Times</i> , 1995 Poster 22 x 17 in. William F. Brooks Fund, 2020.6.49
<i>You're Seeing Less than Half the Picture</i> , 1989 Poster 17 x 22 in. William F. Brooks Fund, 2020.6.26	<i>What's the Difference Between a Prisoner of War and a Homeless Person?</i> , 1991 Poster 22 x 17 in. William F. Brooks Fund, 2020.6.34	<i>What's New and Happening at the Guggenheim for the Discriminating Art Lover? and Dear Mr. Krens</i> , 1992 Poster and postcard 17 x 22 in. (poster) 4 x 5 3/8 in. (postcard) William F. Brooks Fund, 2020.6.42	<i>Traditional Values and Quality Return to the Whitney Museum</i> , 1995 Poster 17 x 22 in. William F. Brooks Fund, 2020.6.50
<i>Guerrilla Girls' Identities Exposed!</i> , 1990 Poster 17 x 22 in. William F. Brooks Fund, 2020.6.27	<i>What I Want for Mother's Day</i> , 1991 Poster 22 x 17 in. William F. Brooks Fund, 2020.6.	<i>Supreme Court Justice Supports Right to Privacy for Gays and Lesbians</i> , 1992 Poster 17 x 22 in. William F. Brooks Fund, 2020.6.43	<i>Who Is This Slimy Creature?</i> , 1995 Poster 17 x 22 in. William F. Brooks Fund, 2020.6.51
<i>Guerrilla Girls' Code of Ethics for Art Museums</i> , 1990 Poster 17 x 22 in. William F. Brooks Fund, 2020.6.28	<i>Guerrilla Girls Demand a Return to Traditional Values on Abortion</i> , 1992 Poster 17 x 22 in. William F. Brooks Fund, 2020.6.36	<i>Hormone Imbalance, Melanin Deficiency</i> , 1993 Poster 18 x 12 in. William F. Brooks Fund, 2020.6.44	<i>What Do These Men Have in Common?</i> , 1995 Poster 17 x 22 in. William F. Brooks Fund, 2020.6.52
<i>Guerrilla Girls' Pop Quiz</i> , 1990 Poster 17 x 22 in. William F. Brooks Fund,	<i>Republicans Do Believe in a Woman's Right to Control Her Own Body</i> , 1992 Poster 17 x 22 in. William F. Brooks Fund, 2020.6.37	<i>Sorry, Sweetie and Way to Go, Dude!</i> , 1994 Poster, diptych 11 x 8 in. each	<i>Election Year Lottery. You Gotta Play to Win</i> , 1996 Poster 17 7/8 x 22 in. William F. Brooks Fund, 2020.6.53
			<i>The Internet Was 84.5% Male and 82.3% White Until Now</i> , 1996

Poster
17 x 22 in.
William F. Brooks Fund,
2020.6.54

Battle of the Sexes, 1996
Poster
10 x 16 in.
William F. Brooks Fund,
2020.6.55

*3 White Women, 1 Woman
of Color and NO Men of
Color – Out of 71 Artists?*,
1997
Poster and postcard
22 x 17 in. (poster)
4 x 6 in. (postcard)
William F. Brooks Fund,
2020.6.56

*MoMA Mia!!! 13 Years and
We're Still Counting*, 1997
Poster
17 x 22 in.
William F. Brooks Fund,
2020.6.57

As Good as It Gets?, 1998
Poster
11 x 8 in.
William F. Brooks Fund,
2020.6.58

In This Theatre, 1998
Poster
11 x 8 in.
William F. Brooks Fund,
2020.6.59

*There's a Tragedy on
Broadway and It Isn't
Electra*, 1999
Poster
11 x 8 in.
William F. Brooks Fund,
2020.6.60

*Oh! The Joys of Being a
Woman Playwright!*, 1999
Poster
17 x 22 in.
William F. Brooks Fund,
2020.6.61

Brooklyn Landmark, 1999
Poster
16 x 23 in.
William F. Brooks Fund,
2020.6.62

*Intercepted by the Guerrilla
Girls*, 1999
Poster
23 x 16 in.
William F. Brooks Fund,
2020.6.63

*Send a Message to Those
Body-Obsessed Guys in
Hollywood*, 2000
Poster
10 x 15 in.
William F. Brooks Fund,
2020.6.64

Sundance Stickers, 2001
Poster, diptych
11 x 8 in. each
William F. Brooks Fund,
2020.6.65

*Birth of Feminism Movie
Poster*, 2001
Poster
24 1/8 x 18 in.
William F. Brooks Fund,
2020.6.66

Anatomically Correct Oscar,
2002
Poster
9 x 23 in.
William F. Brooks Fund,
2020.6.67

Estrogen Bomb, 2003
Poster
17 x 11 in.
William F. Brooks Fund,
2020.6.68

Trent L'Ottscar, 2003
Poster
8 x 23 in.
William F. Brooks Fund,
2020.6.69

Women's Terror Alert, 2003
Poster
24 x 18 in.
William F. Brooks Fund,
2020.6.70

*Benvenuti alla Biennale
Femminista!*, 2005
Poster
24 x 18 in.
William F. Brooks Fund,
2020.6.71

*Where Are the Women
Artists of Venice*, 2005
Poster
24 1/8 x 18 in.
William F. Brooks Fund,
2020.6.72

*Unchain the Women
Directors*, 2006
Poster

9 x 23 in.
William F. Brooks Fund,
2020.6.73

*The Future for Turkish
Women Artists*, 2006
Poster
15 x 23 in.
William F. Brooks Fund,
2020.6.74

Horror on the National Mall,
2007
Poster
24 1/8 x 14 in.
William F. Brooks Fund,
2020.6.75

Dear Art Collector English,
2007
Poster
24 x 18 in.
William F. Brooks Fund,
2020.6.76

Dear Art Collector Greek,
2007
Poster
24 x 18 in.
William F. Brooks Fund,
2020.6.77



Anni Albers, *Camino Real*, 1969, Screenprint, 23 1/2 x 22 in., William F. Brooks Fund, 2021.16

<i>Dear Art Collector Chinese</i> , 2008 Poster 24 x 18 in. William F. Brooks Fund, 2020.6.78	Poster 12 x 26 in. William F. Brooks Fund, 2020.6.87	Poster 12 x 26 in. William F. Brooks Fund, 2020.6.95	2020.6.103
<i>Dearest Eli Broad</i> , 2008 Poster 11 x 8 in. William F. Brooks Fund, 2020.6.79	<i>Even Michele Bachmann Believes "We All Have the Same Civil Rights,"</i> 2012 Poster 8 x 23 in. William F. Brooks Fund, 2020.6.88	<i>Whitney Action</i> , 2015 Video 28 minutes William F. Brooks Fund, 2020.6.96	<i>Anatomically Correct Oscar Update</i> , 2016 Poster 13 x 26 in. William F. Brooks Fund, 2020.6.104
<i>Bronx Museum Unfair to Men</i> , 2008 Poster 24 x 18 in. William F. Brooks Fund, 2020.6.80	<i>Minnesota ID Check</i> , 2012 Poster 17 x 11 in. William F. Brooks Fund, 2020.6.89	<i>Dear Art Collector Billionaire</i> , 2015 Poster 9 x 26 in. William F. Brooks Fund, 2020.6.97	<i>Even the U.S. Senate Is More Progressive than Hollywood Update</i> , 2016 Poster 9 x 28 in. William F. Brooks Fund, 2020.6.105
<i>Museums Cave in to Radical Feminists</i> , 2008 Poster 24 1/8 x 18 in. William F. Brooks Fund, 2020.6.81	<i>Dearest Interview Magazine</i> , 2012 Poster 24 x 18 in. William F. Brooks Fund, 2020.6.90	<i>Dear Art Gallery Billionaire</i> , 2015 Poster 9 x 26 in. William F. Brooks Fund, 2020.6.98	<i>Pop Quiz Update</i> , 2016 Poster 18 x 24 in. William F. Brooks Fund, 2020.6.106
<i>Disturbing the Peace</i> , 2009 Posters, English and French DIMS William F. Brooks Fund, 2020.6.82	<i>Do Women Have to Be Naked to Get Into Boston Museums?</i> , 2012 Poster 13 x 23 in. William F. Brooks Fund, 2020.6.91	<i>Dear Art Museum Billionaire</i> , 2015 Poster 9 x 26 in. William F. Brooks Fund, 2020.6.99	<i>Advantages of Owning Your Own Art Museum</i> , 2016 Poster 16 x 28 in. William F. Brooks Fund, 2020.6.107
<i>Irish Toast</i> , 2010 Poster 16 x 23 in. William F. Brooks Fund, 2020.6.83	<i>¿Por Qué las Guerrilla Girls Echan Pestes Contra el Arte, el Cine, la Política y la Cultura Pop?</i> , 2013 Poster 10 x 21 in. William F. Brooks Fund, 2020.6.92	<i>How Many Women Had Solo Shows At NYC Museums? Recount</i> , 2015 Poster 10 x 26 in. William F. Brooks Fund, 2020.6.100	<i>Girlsplaining Museum Ludwig</i> , 2016 Video 4 Minutes 13 seconds William F. Brooks Fund, 2020.6.108
<i>Irish Not a Feminist</i> , 2010 Poster 12 x 23 in. William F. Brooks Fund, 2020.6.84	<i>Free the Women Artists of Europe</i> , 2013 Poster 24 x 18 in. William F. Brooks Fund, 2020.6.93	<i>These Galleries Show No More than 10% Women Artists Or None At All Recount</i> , 2015 Poster 10 x 26 in. William F. Brooks Fund, 2020.6.101	<i>How Many Women Had One-Person Exhibitions at MFC-Michele Didier?</i> , 2016 Poster 8 x 11 in. William F. Brooks Fund, 2020.6.109
<i>Gender Reassignment</i> , 2012 Poster 17 x 21 in. William F. Brooks Fund, 2020.6.85	<i>Bus Companies Are More Enlightened Than Art Galleries</i> , 2014 Poster 17 x 22 in. William F. Brooks Fund, 2020.6.94	<i>Why Has 87% of Icelandic Film Centre Funding Gone to Men?</i> , 2015 Poster 10 x 26 in. William F. Brooks Fund, 2020.6.102	<i>Guerrilla Girls Guide to Behaving Badly</i> , 2016 Video 4 Minutes 46 seconds William F. Brooks Fund, 2020.6.110
<i>The Estrogen Bomb Update</i> , 2012 Poster DIMS William F. Brooks Fund, 2020.6.86	<i>Do Women Have to Be Naked to Get Into the Met. Museum? Update</i> , 2012	<i>Mysteries of the MIA</i> , 2016 Video 4 Minutes 9 seconds William F. Brooks Fund,	<i>The Guerrilla Girls Asked 383 European Museums About Diversity</i> , 2016 Poster 18 x 24 1/8 in. William F. Brooks Fund, 2020.6.111

<i>History of Wealth and Power</i> , 2016 Poster 18 x 24 in. William F. Brooks Fund, 2020.6.112	<i>Is It Even Worse in Europe: Whitechapel Survey</i> , 2016 Book 11 x 8 x 1 in. William F. Brooks Fund, 2020.6.120	<i>Barrington, Massachusetts</i> , 1978 Vintage gelatin silver print 14 x 11 in. Anonymous gift, 2020.12.6	14 x 11 in. Anonymous gift, 2020.12.14
<i>Trump Announces New Commemorative Months</i> , 2016 Poster 18 x 28 in. William F. Brooks Fund, 2020.6.113	Martine Gutierrez (B. 1989) <i>Neo-Indeo, Cakchiquel Calor, p34 from Indigenous Woman</i> , 2018 C-print mounted on Sintra 54 x 36 in. Jane and Victor Darnell Fund, 2021.11	<i>Weighing In, Churchill Downs, Louisville, Kentucky</i> , 1979 Vintage gelatin silver print 14 x 11 in. Anonymous gift, 2020.12.7	<i>German army soldier during drill</i> , ca. 1955 Vintage gelatin silver print 11 x 14 in. Anonymous gift, 2020.12.15
<i>Hot Flashes, 2+3 Double Issue</i> , 1994 Newsletter DIMS William F. Brooks Fund, 2020.6.114	David Hockney (B. 1937) <i>Haplomatics</i> , 1988 34 Xerographic prints from original drawings on Parsons Linen Ledger paper 11 x 17 in. each Gift of Robert Black, Elliott Fredouelle, and Gary Knoble, 2020.1	<i>Watching TV Pre-race, Great Barrington Fair, Great Barrington, Massachusetts</i> , 1978 Vintage gelatin silver print 14 x 11 in. Anonymous gift, 2020.12.8	<i>Christine Gillespie and Leon Shaw from the cast of "The Boy Friend," New York</i> , 1958 Vintage gelatin silver print 14 x 11 in. Anonymous gift, 2020.12.16
<i>Hot Flashes 4</i> , 1994 Newsletter DIMS William F. Brooks Fund, 2020.6.115	Henry Horenstein (B. 1947) <i>Patrons, Cajun Bar, Lafayette, Louisiana</i> , 1977 Vintage gelatin silver print 14 x 11 in. Anonymous gift, 2020.12.1	<i>Bettor Between Races, Great Barrington Fair, Great Barrington, Massachusetts</i> , 1978 Vintage gelatin silver print 11 x 14 in. Anonymous gift, 2020.12.9	<i>Jockey's Room, Great Barrington Fair, Great Barrington, MA</i> , 1977 Vintage gelatin silver print 11 x 14 in. Anonymous gift, 2021.20.1
<i>The Guerrilla Girls' Bedside Companion to the History of Western Art</i> , 1998 Book 9 7/8 x 7 7/8 x in. William F. Brooks Fund, 2020.6.116	<i>Betting Line, Santa Anita, Arcadia, California</i> , 1986 Vintage gelatin silver print 9 7/8 x 14 5/8 in. Anonymous gift, 2020.12.2	<i>Calming a Horse, Great Barrington Fair, Great Barrington, Massachusetts</i> , 1978 Vintage gelatin silver print 11 x 14 in. Anonymous gift, 2020.12.10	<i>Pony Boy, Santa Anita Park</i> , 1986 Vintage gelatin silver print 11 x 14 in. Anonymous gift, 2021.20.2
<i>Bitches, Bimbos and Ballbreakers: The Guerrilla Girls' Illustrated Guide to Female Stereotypes</i> , 2003 Book 9 7/8 x 7 7/8 x in. William F. Brooks Fund, 2020.6.117	<i>Reading the Program, Northampton Fair</i> , 1985 Vintage gelatin silver print 14 x 11 in. Anonymous gift, 2020.12.3	<i>Backstretch Workers at the Bar, Massachusetts</i> , 1977-1978 Vintage gelatin silver print 11 x 14 in. Anonymous gift, 2020.12.11	<i>Mechanical Hot Walker, Northampton Fair</i> , 1985 Vintage gelatin silver print 11 x 14 in. Anonymous gift, 2021.20.3
<i>The Guerrilla Girls' Art Museum Activity Book 2012 edition</i> , 2012 Book DIMS William F. Brooks Fund, 2020.6.118	<i>Walking Ring, Saratoga Racecourse, Saratoga Springs, New York</i> , 1978 Vintage gelatin silver print 11 x 14 in. Anonymous gift, 2020.12.4	<i>Before the Race, Gulf Stream Park, Hannandale Beach, Florida</i> , 1977-1978 Vintage gelatin silver print 11 x 14 in. Anonymous gift, 2020.12.12	<i>Groom, Northampton Fair</i> , 1985 Vintage gelatin silver print 14 x 11 in. Anonymous gift, 2021.20.4
<i>The Hysterical Herstory of Hysteria and How It Was Cured</i> , 2016 Book 8 x 8 x in. William F. Brooks Fund, 2020.6.119	<i>Tout, Great Barrington Fair, Great Barrington, Massachusetts</i> , 1978 Vintage gelatin silver print 11 x 14 in. Anonymous gift, 2020.12.5	<i>Steve Cauthen in the Paddock, Saratoga Race Course</i> , 1977 Vintage gelatin silver print 14 x 11 in. Anonymous gift, 2020.12.13	<i>Urine Collector, Fair Grounds</i> , 1977 Early gelatin silver print 14 x 11 in. Anonymous gift, 2021.20.5
	<i>Exercise Rider, Great Barrington Fair, Great</i>	<i>Portrait of a German army soldier</i> , ca. 1955 Vintage gelatin silver print	<i>Cooling Off, Saratoga Race Course</i> , 1978 Early gelatin silver print 11 x 14 in. Anonymous gift, 2021.20.6
			<i>Checking the Form, Great Barrington Fair, Great Barrington, Massachusetts</i> , 1978 Vintage gelatin silver print 11 x 14 in. Anonymous gift, 2021.20.7



Permanent Collection Installation: *Recent Gifts and Acquisitions*

Grooms, Great Barrington Fair, Great Barrington, Massachusetts, 1978
Vintage gelatin silver print
14 x 11 in.
Anonymous gift, 2021.20.8

Angel Cordero, Saratoga Racecourse, Saratoga Springs, New York, 1978
Vintage gelatin silver print
14 x 11 in.
Anonymous gift, 2021.20.9

Ron Franklin Interviewed After the Preakness Win, Pimlico Racecourse, Pimlico, Maryland, 1979
Vintage gelatin silver print
14 x 11 in.
Anonymous gift, 2021.20.10

Jockey in Paddock, Saratoga Racecourse, Saratoga, New York, 1978
Vintage gelatin silver print
14 x 11 in.
Anonymous gift, 2021.20.11

Jockey in the Backstretch, Great Barrington Fair, Great Barrington, Massachusetts, 1978
Vintage gelatin silver print
14 x 11 in.
Anonymous gift, 2021.20.12

Between Races, Great Barrington Fair, Great Barrington, Massachusetts, 1978
Vintage gelatin silver print
11 x 14 in.

Anonymous gift, 2021.20.13
Jockeys in the Paddock, Saratoga Racecourse, Saratoga Springs, New York, 1977
Vintage gelatin silver print
14 x 11 in.

Anonymous gift, 2021.20.14
Richard Migliore, Saratoga Racecourse, Saratoga Springs, New York, 1979
Vintage gelatin silver print
14 x 11 in.
Anonymous gift, 2021.20.15

Trainer, Great Barrington Fair, Great Barrington, Massachusetts, 1978
Vintage gelatin silver print

11 x 14 in.
Anonymous gift, 2021.20.16

Photographer, Saratoga Race Course, Saratoga Springs, New York, 1995
Gelatin silver print
11 x 14 in.
Anonymous gift, 2021.20.17

Workout, Santa Anita Park, Arcadia, California, 1986
Vintage gelatin silver print
11 x 14 in.
Anonymous gift, 2021.20.18

Men's Room Attendant, Hialeah Park, Hialeah, Florida, 1977
Vintage gelatin silver print
11 x 14 in.

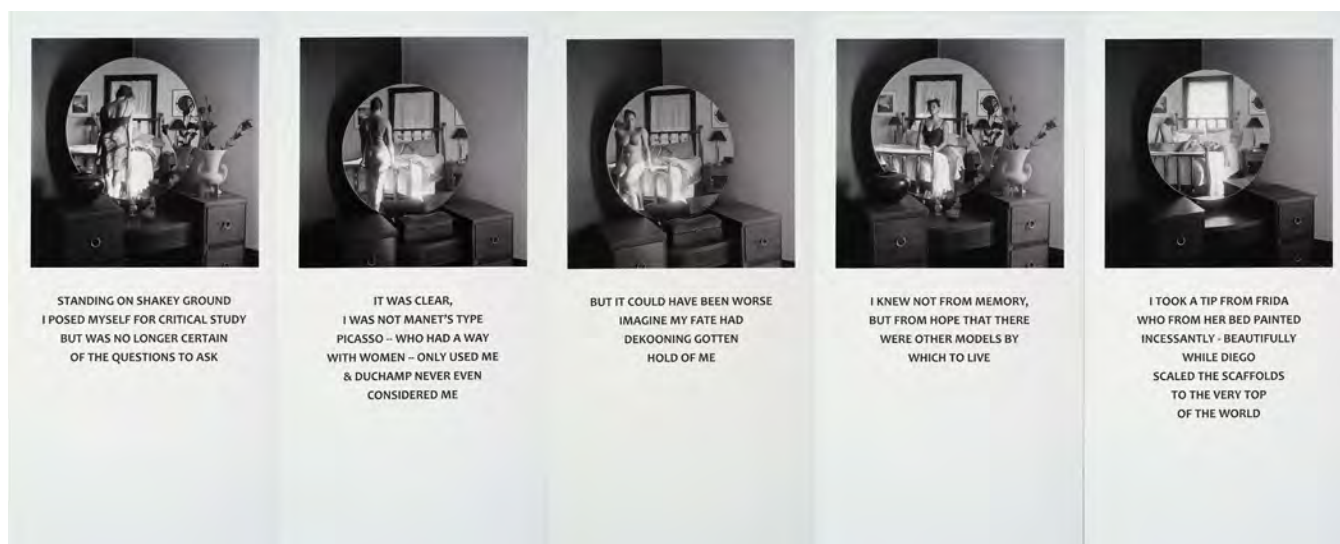

Carrie Mae Weems, *Not Manet's Type*, 2010, Archival pigment print, edition 4 of 5, with 2 artist proofs, 40 1/2 x 20 3/4 x 1 1/2 in., Jane and Victor Darnell Fund and Members Purchase Fund, 2021.2

Anonymous gift, 2021.20.19

Jacques Lowe (1930-2001)

Thom Malinaro and Michele Burke from the cast of "The Boy Friend." Off-Broadway Revival, New York, 1958

Vintage gelatin silver print
14 x 11 in.

Anonymous gift, 2020.12.17

Fearful old woman, Staten Island Parish, ca. 1955

Vintage gelatin silver print
13 x 9 in.

Anonymous gift, 2020.12.18

Sister Mary Corita with silk-screen print, ca. 1960

Vintage gelatin silver print
13 x 10 in.

Anonymous gift, 2020.12.19

Ads in Be Her Magazine, ca. 1955

Vintage gelatin silver prints
- a suite of 24 images
11 x 7 in. and 14 x 11 in.

Anonymous gift, 2021.20.20

German fighter jet pilot, ca. 1955

Vintage gelatin silver print
8 x 13 in.

Anonymous gift, 2021.20.21

German fighter jet pilot, ca. 1955

Vintage gelatin silver print
9 x 13 in.

Anonymous gift, 2021.20.22

German army officer with a cigar, ca. 1955

Vintage gelatin silver print
14 x 11 in.

Anonymous gift, 2021.20.23

German army officer in cameo, ca. 1955

Vintage gelatin silver print
14 x 11 in.

Anonymous gift, 2021.20.24

Theater Girl, ca. 1955

Vintage gelatin silver prints
- suite of 16 prints
14 x 11 in. and 11 x 14 in.

Anonymous gift, 2021.20.25

Thom Malinaro and Michele Burke from the cast of The Boy Friend, off-Broadway Revival, New York, 1958

Vintage gelatin silver print
14 x 11 in.

Anonymous gift, 2021.20.26

Thom Malinaro and Michele Burke from the cast of The Boy Friend, off-Broadway

Revival, New York, 1958

Vintage gelatin silver print
14 x 11 in.

Anonymous gift, 2021.20.27

Thom Malinaro and Michele Burke from the cast of The Boy Friend, off-Broadway Revival, New York, 1958

Vintage gelatin silver print
14 x 11 in.

Anonymous gift, 2021.20.28

Disciplined Carmelite nuns work silently in their garden, California, 1962

Vintage gelatin silver print
13 x 9 in.

Anonymous gift, 2021.20.29

Brenda Manning (B. 1940)

Dave (Coffee Break), 1991
Oil on canvas
24 x 28 in.

Gift of the artist, 2020.9

Shantell Martin (B. 1980)

Transparency 1-4, 2020
Four ink on canvas
drawings

48 x 72 x 1 in. (3 panels) and
30 x 59 x 1 in. (1 panel)
Members Purchase Fund,
2021.4

Ana Mendieta (1948-1985)

Untitled: Silueta Series, Iowa, 1978 (Estate print
1991)

Estate color photograph
25 5/16 x 18 5/16 in. framed
Paul W. Zimmerman
Purchase Fund, 2021.7

Frank Modell (1917-2016)

"Before I forget, you had a call from a talking computer named Ted who is conducting an important homeowners' survey," 1985
Ink on paper
14 x 16 3/8 in.
Gift from the Estate
of Franklyn B. Modell,
2020.5.1LIC

"Aren't you even going to listen to my scenario?" 1974

Ink on paper
12 x 10 5/8 in.

Gift from the Estate
of Franklyn B. Modell,
2020.5.2LIC

<p><i>"The next junior citizen who calls me senior citizen is going to get a bust in the mouth,"</i> 1967 Ink on paper 10 3/8 x 13 in. Gift from the Estate of Franklyn B. Modell, 2020.5.3LIC</p>	<p>of Franklyn B. Modell, 2020.5.9LIC</p>	<p>1980 Ink on paper 13 1/8 x 15 in. Gift from the Estate of Franklyn B. Modell, 2020.5.16LIC</p>	<p><i>"Correction. What you should say is allegedly I have been drinking,"</i> 1972 Ink on paper 15 x 11 in. Gift from the Estate of Franklyn B. Modell, 2020.5.23LIC</p>
<p><i>"Unfortunately, as in everything else, Jim's taste and mine are miles apart in telephones,"</i> 1983 Ink on paper 15 3/8 x 16 in. Gift from the Estate of Franklyn B. Modell, 2020.5.4LIC</p>	<p><i>"Mrs. Conner is a Valley Girl from way back,"</i> 1983 Ink on paper 15 x 18 1/8 in. Gift from the Estate of Franklyn B. Modell, 2020.5.11LIC</p>	<p><i>"You know what you have? You have awfully good taste, Marvin. I really mean it!"</i> 1970 Ink on paper 13 1/8 x 17 in. Gift from the Estate of Franklyn B. Modell, 2020.5.17LIC</p>	<p><i>"I'll say this for him - his humor certainly has some penetrating insights into marriage,"</i> 1980 Ink on paper 14 x 16 7/8 in. Gift from the Estate of Franklyn B. Modell, 2020.5.24LIC</p>
<p><i>"I'm afraid there's some mistake. I'm a hiker, not a hacker,"</i> 2001 Ink on paper 11 x 16 in. Gift from the Estate of Franklyn B. Modell, 2020.5.5LIC</p>	<p><i>"Marvin will join us in a few minutes. He's on the terrace, checking for mildew,"</i> 1986 Ink on paper 12 x 17 in. Gift from the Estate of Franklyn B. Modell, 2020.5.12LIC</p>	<p><i>"Right away I spotted you as a hard nut to crack,"</i> 1987 Ink on paper 12 x 15 in. Gift from the Estate of Franklyn B. Modell, 2020.5.18LIC</p>	<p><i>"Too bad they don't give a gold for hanging around the house,"</i> 1984 Ink on paper 14 x 16 in. Gift from the Estate of Franklyn B. Modell, 2020.5.25LIC</p>
<p><i>Untitled</i>, n.d. Ink on paper 12 1/8 x 16 in. Gift from the Estate of Franklyn B. Modell, 2020.5.6LIC</p>	<p><i>"Hi! This is a recording. Please leave your name and number right after you hear my impersonation of Al Jolson singing 'Swanee,'"</i> 1974 Ink on paper 13 x 14 in. Gift from the Estate of Franklyn B. Modell, 2020.5.13LIC</p>	<p><i>"Your trouble is you're asocial,"</i> 1957 Ink on paper 14 x 17 in. Gift from the Estate of Franklyn B. Modell, 2020.5.19LIC</p>	<p><i>"Are you absorbed or just pretending to be absorbed?"</i> 1979 Ink on paper 13 7/8 x 16 7/8 in. Gift from the Estate of Franklyn B. Modell, 2020.5.26LIC</p>
<p><i>"Then she began picking on the long-distance phone company I chose,"</i> 1984 Ink on paper 15 x 19 1/8 in. Gift from the Estate of Franklyn B. Modell, 2020.5.7LIC</p>	<p><i>"May I ask you a personal question or am I jumping the gun?"</i> 1986 Ink on paper 8 x 12 in. Gift from the Estate of Franklyn B. Modell, 2020.5.14LIC</p>	<p><i>"Oh, Roger, you promised to unbend with me tonight,"</i> 1972 Ink on paper 16 7/8 x 13 in. Gift from the Estate of Franklyn B. Modell, 2020.5.20LIC</p>	<p><i>"I Don't like the commercials either, but you don't see me going berserk,"</i> 1985 Ink on paper 13 x 13 in. Gift from the Estate of Franklyn B. Modell, 2020.5.27LIC</p>
<p><i>"Oh they're an interesting bunch all right. They just don't happen to interest me,"</i> 1983 Ink on paper 17 x 23 7/8 in. Gift from the Estate of Franklyn B. Modell, 2020.5.8LIC</p>	<p><i>"For one thing, our colognes clash,"</i> 1989 Ink on paper 12 x 16 in. Gift from the Estate of Franklyn B. Modell, 2020.5.15LIC</p>	<p><i>"Oh Dear! You're probably not in the mood for canard a l'orange,"</i> 1969 Ink on paper 15 5/8 x 13 7/8 in. Gift from the Estate of Franklyn B. Modell, 2020.5.21LIC</p>	<p><i>"Hey Marge, your sweetie, Alistair Cooke is on,"</i> 1976 Ink on paper 14 x 17 in. Gift from the Estate of Franklyn B. Modell, 2020.5.28LIC</p>
<p><i>"Do you have one that can help me decide which is the one for me?"</i> 1980 Ink on paper 16 x 22 7/8 in. Gift from the Estate</p>	<p><i>"You're probably wondering why is this guy coming on so strong to me, right?"</i></p>	<p><i>"Get your own beer. I'm not Hudson you know,"</i> 1975 Ink on paper 13 x 14 in. Gift from the Estate of Franklyn B. Modell, 2020.5.22LIC</p>	<p><i>"If you don't mind, sports fan, I'd like to interrupt right here for an announcement or two myself,"</i> 1976 Ink on paper 13 x 18 in.</p>

Gift from the Estate
of Franklyn B. Modell,
2020.5.29LIC

*"If you think it's so amusing,
you send it, but I'm not
signing my name to it,"* 1971
Ink on paper
10 x 10 1/8 in.

Gift from the Estate
of Franklyn B. Modell,
2020.5.30LIC

*"So! If it's good, it's Mister
Coffee. If it's bad, it's me!"*
1976

Ink on paper
13 7/8 x 16 7/8 in.
Gift from the Estate
of Franklyn B. Modell,
2020.5.31LIC

*"I tell you I did try to phone.
Could I help it if the booth
had seventeen college
students in it?"* 1959

Ink on paper
11 x 16 in.
Gift from the Estate
of Franklyn B. Modell,
2020.5.32LIC

*"It's such a nice evening
that we though we'd walk
over,"* 1980

Ink on paper
11 x 11 in.
Gift from the Estate
of Franklyn B. Modell,
2020.5.33LIC

*"You're going to laugh when
I say this, but I think you're
very, very human,"* 1977

Ink on paper
14 x 14 in.
Gift from the Estate
of Franklyn B. Modell,
2020.5.34LIC

*"No, thank you Rose. Rose
is the Billie Jean King of the
canapes. Aren't you Rose?"*
1978

Ink on paper
14 x 13 1/8 in.
Gift from the Estate
of Franklyn B. Modell,
2020.5.35LIC

*"We already gave on our
other phone,"* 1989

Ink on paper
11 x 8 1/8 in.
Gift from the Estate
of Franklyn B. Modell,
2020.5.36LIC

*"No Chicklets? When did
you people stop passing out
Chicklets?"* 1997

Ink on paper
8 x 11 in.
Gift from the Estate
of Franklyn B. Modell,
2020.5.37LIC

*"Now, don't you start
complaining,"* 1977

Ink on paper
11 x 12 in.
Gift from the Estate
of Franklyn B. Modell,
2020.5.38LIC

*"You wanna know where
you are? I'll tell you where
you are. Nowhere! That's
where you are!"* 1977

Ink on paper
14 x 17 in.
Gift from the Estate
of Franklyn B. Modell,
2020.5.39LIC

*"Will you be wanting your
check now? We're running
into Happy Hour,"* 1973

Ink on paper
15 x 14 1/8 in.
Gift from the Estate
of Franklyn B. Modell,
2020.5.40LIC

*"Do me a favor. No more
witty pajamas,"* 1968

Ink on paper
13 3/8 x 16 in.
Gift from the Estate
of Franklyn B. Modell,
2020.5.41LIC

*"You used to think I was
mysterious, and now I'm
just baffling,"* 1986

Ink on paper
13 7/8 x 18 1/8 in.
Gift from the Estate
of Franklyn B. Modell,
2020.5.42LIC

*"What would you say if I
became a healthier, happier,
more confident me this
summer?"* 1990

Ink on paper
11 x 14 in.
Gift from the Estate
of Franklyn B. Modell,
2020.5.43LIC

*"You know something?
I'm already tired of the
eighties,"* 1980

Ink on paper
13 x 17 in.
Gift from the Estate
of Franklyn B. Modell,
2020.5.44LIC

Henry Cruse Murphy (b/d?)
*The Scarlet Legion from
Frontier Stories September
1929, 1929*

Oil on canvas
44 x 22 x 2 in.
Bequest of Robert Lesser,
2020.7.5LIC

H.L. Parkhurst (1867-1921)
Spicy Western, n.d.
Oil on board
45 x 26 x 2 in.
Bequest of Robert Lesser,
2020.7.11LIC

**Abraham Rattner
(1895-1978)**
*Old Shoe Arrangement No.
IV, 1951*
Oil on canvas
21 x 29 in.
Gift of Sandra and Howard
Fromson, 2021.18.1

*Rocce Del Capo Sea Storm
III, 1961*
Oil on canvas
29 x 36 in.
Gift of Sandra Howard
Fromson, 2021.18.2

Faith Ringgold (B. 1930)
*Declaration of
Independence and
Freedom, 2009*
Silkscreen, Edition 23 of 35
15 x 22 in.
Paul W. Zimmerman
Purchase Fund, 2021.5

Betye Saar (B. 1926)
*Migration: Africa to America
II*
Mixed media assemblage
11 x 9 x 9 in.
Stephen B. Lawrence Fund,
2021.1

Alice Schille (1869-1955)
Harbor Scene, New England,
ca. 1930-1932
Watercolor
5 x 6 in.
Gift of Samuel T. Hinckley,
2020.10

Ben Shahn (1898-1969)
Eight Young Girls, n.d.
Oil on board
5 x 9 in.
Bequest of Susannah
Shickman, 2021.22

Cauleen Smith (B. 1967)
*Light up My Life (For
Sandra Bland), 2020*
Neon, MDF, paint, faceted
hematite and aluminum
chain, Edition of 3 and 1 AP
48 x 42 in.
General Purchase Fund,
2021.3

**Michael A. Smith
(1942-2018)**
Near Carbondale, Colorado,
1968
Vintage gelatin silver print
8 x 10 in.
Gift of Garrett Gunderson,
2020.11.6

Pebble Beach, California,
1975
Vintage gelatin silver print
8 x 10 in.
Gift of Garrett Gunderson,
2020.11.7

*Capital Reef Nat'l Park,
Utah, 1975*
Vintage gelatin silver print
8 x 10 in.
Gift of Garrett Gunderson,
2020.11.8

Bristlecone Pine Nat'l Mon., California, 1975
Vintage gelatin silver print
8 x 10 in.
Gift of Garrett Gunderson,
2020.11.9

Bristlecone Pine Nat'l Mon., California, 1975
Vintage gelatin silver print
8 x 10 in.
Gift of Garrett Gunderson,
2020.11.10

Canyon de Chelly, Arizona, 1984
Vintage gelatin silver print
8 x 20 in.
Gift of Garrett Gunderson,
2020.11.11

Route 92, Colorado, 1991
Vintage gelatin silver print
8 x 20 in.
Gift of Garrett Gunderson,
2020.11.12

Canyon del Muerto, Arizona, 1991
Vintage gelatin silver print
8 x 20 in.
Gift of Garrett Gunderson,
2020.11.13

Near Aspen, Colorado, 1991
Vintage gelatin silver print
8 x 20 in.
Gift of Garrett Gunderson,
2020.11.14

Cincinnati, Ohio, 1998
Vintage gelatin silver print
8 x 20 in.
Gift of Garrett Gunderson,
2020.11.15

Near Pienza, Tuscany, 2000
Vintage gelatin silver print
8 x 20 in.
Gift of Garrett Gunderson,
2020.11.16

Jaune Quick-to-See Smith (B. 1940)
I See Red: House II, 1995
Mixed media on canvas
80 x 50 in.
General Purchase Fund
William and Bette Batchelor
Memorial Acquisition Fund,
2021.24

I See Red: Ban Dancing, 1998
Mixed media on canvas
50 x 60 in.
General Purchase Fund
William and Bette Batchelor
Memorial Acquisition Fund,

2021.25

Joan Snyder (B. 1940)
Screams/Whispers, 1972
Silkscreen
39 x 61 in.
Anonymous gift, 2020.8

Erika Stone (B. 1924)
Lake Wolfgang, Austria, ca. 1950-1960
Vintage gelatin silver print
7 x 9 in.
Anonymous gift, 2020.12.20

Climbing the Hafelekar, Innsbruck, Austria, 1950s
Vintage gelatin silver print
9 x 7 in.
Anonymous gift, 2020.12.21

Das Golden Dachesl, Innsbruck, Austria, 1950s
Vintage ferrotyped gelatin silver print
8 x 6 5/8 in.
Anonymous gift, 2020.12.22

Innsbruck, Austria, 1950s
Vintage gelatin silver print
8 x 6 5/8 in.
Anonymous gift, 2020.12.23

Rooftops, France, 1952
Vintage gelatin silver print

9 x 7 7/8 in.
Anonymous gift, 2020.12.24

Champagne Country, Train Crossing, France, 1970s
Vintage gelatin silver print
8 x 10 in.
Anonymous gift, 2020.12.25

Lovers in the Tuilleries, Paris, France, 1970s
Vintage gelatin silver print
8 x 10 in.
Anonymous gift, 2020.12.26

Cannes Traffic, France, ca. 1960
Vintage gelatin silver print
8 x 6 5/8 in.
Anonymous gift, 2020.12.27

Villefrance-en-Confluent, French Pyrenees, France, 1952
Vintage gelatin silver print
6 x 7 in.
Anonymous gift, 2020.12.28

Child, Paris, France, ca. 1960
Vintage gelatin silver print
9 5/8 x 5 in.
Anonymous gift, 2020.12.29

The Tuilleries, Paris, France, 1952



Faith Ringgold, *Declaration of Independence and Freedom*, 2009, Silkscreen, 15 x 22 in., Paul W. Zimmerman Purchase Fund 2021.5

Vintage gelatin silver print
10 x 8 in.
Anonymous gift, 2020.12.30

Les Tuilleries, Paris France,
1952
Vintage gelatin silver print
9 x 7 in.
Anonymous gift, 2020.12.31

War Cemetery, France, 1971
Vintage gelatin silver print
10 x 8 in.
Anonymous gift, 2020.12.32

Youngsters, Paris Park,
France, 1950s
Vintage gelatin silver print
8 x 10 in.
Anonymous gift, 2020.12.33

Acropolis, Athens, Greece,
ca. 1978
Vintage gelatin silver print
6 x 9 3/8 in.
Anonymous gift, 2020.12.34

Delphi, Greece, ca. 1978
Vintage gelatin silver print
6 x 9 in.
Anonymous gift, 2020.12.35

Delphi, Greece, ca. 1978
Vintage gelatin silver print
6 x 9 in.
Anonymous gift, 2020.12.36

Mykonos, Greece, ca. 1978
Vintage gelatin silver print
6 x 9 in.
Anonymous gift, 2020.12.37

Stoa Agora, Athens, Greece,
ca. 1978
Vintage gelatin silver print
9 3/8 x 7 in.
Anonymous gift, 2020.12.38

New Department Store,
Munich, Germany, 1950s
Vintage ferrotyped gelatin
silver print
8 x 6 5/8 in.
Anonymous gift, 2020.12.39

Small Town, Germany,
1950s
Vintage gelatin silver print
7 3/8 x 9 in.
Anonymous gift, 2020.12.40

Blue Grotto, Capri, Italy,
1952
Vintage gelatin silver print

7 x 9 in.
Anonymous gift, 2020.12.41

Entering Mosque, Fez,
Morocco, 1978
Vintage gelatin silver print
9 7/8 x 6 3/8 in.
Anonymous gift, 2020.12.42

Child, East Harlem, New
York City, 1971
Vintage gelatin silver print
9 5/8 x 7 5/8 in.
Anonymous gift, 2020.12.43

Foreplay studio sign, New
York City, 1970s, 1970s
Vintage gelatin silver print
8 x 10 in.
Anonymous gift, 2020.12.44

Portrait of smiling girl, New
York City, 1970s
Vintage gelatin silver print
10 x 8 in.
Anonymous gift, 2020.12.45

Ice Skating, Rockefeller
Center, New York City,
1970s
Vintage gelatin silver print
8 7/8 x 7 1/8 in.

Anonymous gift, 2020.12.46

Bird in Blooming Tree, New
York City, 1970s
Vintage gelatin silver print
9 x 6 in.
Anonymous gift, 2020.12.47

Central Park, New York City,
ca. 1960
Vintage gelatin silver print
7 x 9 in.
Anonymous gift, 2020.12.48

Puppeteer, New York City,
1940s
Vintage ferrotyped gelatin
silver print
9 x 7 in.
Anonymous gift, 2020.12.49

Mountain scene near
Interloken, Switzerland,
1952
Vintage ferrotyped gelatin
silver print
6 5/8 x 8 in.
Anonymous gift, 2020.12.50



Helen Frankenthaler: Late Works, 1990-2003

<i>On top of the "Jungran," View from the "Schonigeplatte," near Interlocken, Switzerland, 1952</i> Vintage ferrotyped gelatin silver print 6 5/8 x 8 in. Anonymous gift, 2020.12.51	Anonymous gift, 2021.20.33 <i>Carcassonne, France, 1952</i> Vintage gelatin silver print 8 x 8 in. Anonymous gift, 2021.20.34 <i>Along the Beach, Cannes, France, ca. 1960</i> Vintage gelatin silver print 8 x 6 5/8 in. Anonymous gift, 2021.20.35 <i>In the Tuilleries, Paris, France, 1952</i> Vintage ferrotyped gelatin silver print 6 x 7 7/8 in. Anonymous gift, 2021.20.36 <i>In the Tuilleries, Paris, France, 1952</i> Vintage ferrotyped gelatin silver print 6 x 7 7/8 in. Anonymous gift, 2021.20.37 <i>Old Man, Prades, Pyrenees, France, 1952</i> Vintage gelatin silver print 9 x 7 in. Anonymous gift, 2021.20.38 <i>Flea Market Display, Paris, France, 1952</i> Vintage gelatin silver print 10 x 8 in. Anonymous gift, 2021.20.39 <i>Cheese Wagon, Paris, France, 1952</i> Vintage gelatin silver print 9 7/8 x 7 in. Anonymous gift, 2021.20.40 <i>Temple of Sounion, Greece, ca. 1978</i> Vintage gelatin silver print 7 3/8 x 9 3/8 in. Anonymous gift, 2021.20.41 <i>Parking Lot Attendant, Germany, 1950s</i> Vintage ferrotyped gelatin silver print 6 5/8 x 8 in. Anonymous gift, 2021.20.42 <i>Blue Grotto, Capri, Italy, 1952</i> Vintage gelatin silver print	10 x 8 in. Anonymous gift, 2021.20.43 <i>Communion, Rome, Italy, 1956</i> Vintage gelatin silver print 10 x 8 in. Anonymous gift, 2021.20.44 <i>Entering Mosque, Meknes, Morocco, 1978</i> Vintage gelatin silver print 9 x 6 3/8 in. Anonymous gift, 2021.20.45 <i>Boy holding railing, New York City, 1970s</i> Vintage gelatin silver print 10 x 8 in. Anonymous gift, 2021.20.46 <i>Girl wearing hat and dress, Puerto Rican Day, New York City, 1970s</i> Vintage gelatin silver print 10 x 8 in. Anonymous gift, 2021.20.47 <i>Face painting, New York City, 1970s</i> Vintage gelatin silver print 8 x 10 in. Anonymous gift, 2021.20.48 <i>Sign for Dining Hall, Ellis Island, NY, 1950</i> Vintage gelatin silver print 7 x 9 in. Anonymous gift, 2021.20.49 <i>Adoption: Young Immigrant Boy Helping with the Dishes, New York City, 1940s</i> Vintage ferrotyped gelatin silver print 7 7/8 x 6 in. Anonymous gift, 2021.20.50 <i>Central Park in Winter, New York City, 1970s</i> Vintage gelatin silver print 10 x 8 in. Anonymous gift, 2021.20.51 <i>Soho in the Snow, New York City, 1970s</i> Vintage gelatin silver print 10 x 8 in. Anonymous gift, 2021.20.52	<i>The Cloisters, New York City, ca. 1965</i> Vintage gelatin silver print 7 x 7 5/8 in. Anonymous gift, 2021.20.53 <i>Opera Performance, Central Park, New York City, 1970s</i> Vintage gelatin silver print 6 7/8 x 9 in. Anonymous gift, 2021.20.54 <i>Adoption: Young Immigrant Boy, New York City, 1940s</i> Vintage gelatin silver print 7 x 9 in. Anonymous gift, 2021.20.55 <i>Adoption: Young Immigrant Boy, New York City, 1940s</i> Vintage gelatin silver print 7 x 9 in. Anonymous gift, 2021.20.56 <i>Body Sled, New York City, 1970s</i> Vintage gelatin silver print 9 x 7 in. Anonymous gift, 2021.20.57 <i>Swiss Farm Folk, Switzerland, 1952</i> Vintage ferrotyped gelatin silver print 8 x 6 5/8 in. Anonymous gift, 2021.20.58 <i>The Famous "Lion" in Lucerne, Switzerland, 1952</i> Vintage ferrotyped gelatin silver print 8 x 6 5/8 in. Anonymous gift, 2021.20.59 <i>Gruyere, Switzerland, 1952</i> Vintage ferrotyped gelatin silver print 8 x 6 5/8 in. Anonymous gift, 2021.20.60 <i>Canal, Amsterdam, Holland, 1970s</i> Vintage gelatin silver print 8 x 10 in. Anonymous gift, 2021.20.61 <i>Rooftop at Dusk, Oxford, England, 1975</i> Vintage gelatin silver print 9 x 7 in. Anonymous gift, 2021.20.62
---	--	--	---

<i>Edinburgh, Scotland</i> , 1975 Vintage gelatin silver print 9 5/8 x 6 5/8 in. Anonymous gift, 2021.20.63	Gelatin silver print 4 3/8 x 3 in. Anonymous gift, 2020.12.85	9 7/8 x 6 5/8 in. Anonymous gift, 2020.12.91	Anonymous gift, 2021.20.96
<i>Edinburgh on Castle Ground During Festival, Scotland</i> , 1975 Vintage gelatin silver print 9 5/8 x 6 in. Anonymous gift, 2021.20.64	<i>Father and Tired Son – Great Sands National Monument, Colorado</i> , 1978/1980s Gelatin silver print 10 x 14 in. Anonymous gift, 2020.12.86	<i>Smokestacks</i> , n.d. Gelatin silver print 7 1/8 x 4 in. Anonymous gift, 2020.12.92	<i>White Flowers</i> , ca.1990 Vintage gelatin silver print 11 x 14 in. Anonymous gift, 2021.20.97
<i>Park Below Castle, Edinburgh, Scotland</i> , 1975 Vintage gelatin silver print 9 5/8 x 6 7/8 in. Anonymous gift, 2021.20.65	<i>Danger</i> , 1991 Gelatin silver print 4 5/8 x 7 in. Anonymous gift, 2020.12.87	<i>Man leaning on railing at beach</i> , n.d. Gelatin silver print 6 11/16 x 10 in. Anonymous gift, 2020.12.93	<i>Couple in Park, Berkeley, California</i> , ca.1969/70's Gelatin silver print 10 x 8 in. Anonymous gift, 2021.20.98
<i>Meadow, England</i> , 1975 Vintage gelatin silver print 8 x 10 in. Anonymous gift, 2021.20.66	<i>Like England and like the United States, Nova Scotia is a melting pot of races. Here a Scotch soldier on leave visits Peggy's Cove. Canada still resists conscription for overseas, its expeditionary force is volunteer. In Nova Scotia are English, French, German, Scotch, Welsh, Irish, Mic Mac Indians and the descendants of British slaves</i> , 1939 Vintage gelatin silver print 9 x 7 5/8 in. Anonymous gift, 2020.12.88	<i>Truck Behind Road</i> , 1981 Vintage gelatin silver print 3 9/16 x 5 3/8 in. Anonymous gift, 2020.12.94	<i>Woman riding bike</i> , ca. 1970s Vintage gelatin silver print 3 5/8 x 5 in. Anonymous gift, 2021.20.99
Herbert M. Stoops (1888-1948) <i>Who Goes There?</i> , n.d. Oil on board 53 x 43 x 2 in. Bequest of Robert Lesser, 2020.7.9LIC	<i>Three dollars a square foot is the average price of these hooked rugs, proudly displayed by an Acadian woman. The price is no measure of the long tiresome homework involved in their manufacture. "Hooked" rugs, an old Nova Scotian handicraft, are made with a hooklike crocheting needle</i> , ca. 1939 Vintage gelatin silver print 9 x 7 5/8 in. Anonymous gift, 2020.12.89	<i>Foggy park, cover to "Journey to Land's End,"</i> 1985 Gelatin silver print 4 x 6 in. Anonymous gift, 2020.12.95	<i>Launch</i> , 1984 Gelatin silver print 8 x 11 in. Anonymous gift, 2021.20.100
Lou Stoumen (1917-1991) <i>Beach</i> , n.d. Gelatin silver print resin-coated 8 x 10 in. Anonymous gift, 2020.12.80	<i>Portrait of Man Speaking</i> , ca. 1980 Gelatin silver print 11 x 14 in. Anonymous gift, 2020.12.90	<i>Fisher Girl, Nova Scotia, Canada</i> , 1940 Gelatin silver print 14 x 11 in. Anonymous gift, 2020.12.96	<i>Glory Worth's Message, Northern California</i> , 1975 Vintage gelatin silver print; printed 1976 11 x 14 in. Anonymous gift, 2021.20.101
<i>Children on blanket</i> , 1970s Vintage gelatin silver print 10 x 8 in. Anonymous gift, 2020.12.81	<i>Virginia Entertains a Stranger</i> , 1981 Gelatin silver print	<i>Women with folding chairs on curb</i> , 1970s Vintage gelatin silver print 11 x 14 in. Anonymous gift, 2020.12.97	<i>Junior Faculty Contemplates Eternity</i> , ca. 1970/1990 Gelatin silver print 6 x 9 in. Anonymous gift, 2021.20.102
<i>Shadow on grave</i> , n.d. Gelatin silver print 14 x 11 in. Anonymous gift, 2020.12.82		<i>Women seated on grass with bicycles</i> , 1970s Vintage gelatin silver print 11 x 14 in. Anonymous gift, 2020.12.98	<i>Snow in field</i> , n.d. Vintage gelatin silver print 7 5/8 x 7 5/8 in. Anonymous gift, 2021.20.103
<i>Wright Morris lecturing</i> , ca. 1980 Gelatin silver print 11 x 14 in. Anonymous gift, 2020.12.83		<i>Foot on coffee table</i> , ca. 1981 Gelatin silver print 10 x 6 5/8 in. Anonymous gift, 2020.12.99	<i>Sun Bathing on Beach, Los Angeles</i> , ca.1979/80's Vintage gelatin silver print 8 x 10 in. Anonymous gift, 2021.20.104
<i>Filming on Los Angeles Beach</i> , 1979/1980s Vintage gelatin silver print 8 x 10 in. Anonymous gift, 2020.12.84		<i>Free Rock Concert on the Beach, Venice Beach</i> , 1967 Gelatin silver print 6 x 6 in. Anonymous gift, 2020.12.100	<i>Man Laughing, Venice Beach, Los Angeles</i> , 1979/80's Vintage gelatin silver print 7 x 7 7/8 in. Anonymous gift, 2021.20.105
<i>Venice Beach</i> , ca. 1967		<i>Stretched, Los Angeles</i> , ca. 1960s Later gelatin silver print 10 x 8 in.	

<p><i>Jean Shorts</i>, ca.1980s Gelatin silver print 4 1/8 x 5 in. Anonymous gift, 2021.20.106</p>	<p><i>Twin Peaks, San Francisco</i>, n.d. Gelatin silver print 6 x 10 in. Anonymous gift, 2021.20.116</p>	<p><i>Walking Boy, Venice</i>, ca.1971 Gelatin silver print 7 x 5 in. Anonymous gift, 2021.20.125</p>	<p>21 x 24 in. framed Gift from the Estate of Robert Templeton, 2021.21</p>
<p><i>Family kitchen, Los Angeles</i>, ca. 1948 Gelatin silver print 8 7/8 x 12 in. Anonymous gift, 2021.20.107</p>	<p><i>"Greece Art" graffiti</i>, n.d. Gelatin silver print 11 x 7 5/16 in. Anonymous gift, 2021.20.117</p>	<p>Carol Summers (1925-2016) <i>Diocletian's Retreat</i>, 1991 Color woodblock and monotype 25 x 26 in. Gift of Paul M. Kanev, 2020.2.2</p>	<p>George Lee Trimm (1912-?) <i>"Unpublished" Detective Magazine Proposal with Sketchbook</i>, n.d. Oil on canvas 50 x 26 x 3 in. Bequest of Robert Lesser, 2020.7.3LIC</p>
<p><i>Baby, Bed and Jesus, Los Angeles</i>, ca. 1954 Gelatin silver print 6 x 5 in. Anonymous gift, 2021.20.108</p>	<p><i>Dead pigeon</i>, n.d. Gelatin silver print 12 x 8 15/16 in. Anonymous gift, 2021.20.118</p>	<p><i>Sunset After Storm</i>, 1988 Color woodblock 12 x 12 in. Gift of Paul M. Kanev, 2020.2.1</p>	<p>Unknown Artist <i>A Mistress for the Morgue from Double Action Detective</i>, November, n.d. Oil on canvas 49 x 28 x 2 in. Bequest of Robert Lesser, 2020.7.2LIC</p>
<p><i>Nova Scotia, Fishermen Hauling in Nets</i>, 1939 Vintage gelatin silver print 7 1/2 x 9 7/8 in. Anonymous gift, 2021.20.109</p>	<p><i>Aldous Huxley, Lehigh University</i>, ca.1938 Gelatin silver print 5 9/16 x 7 13/16 in. Anonymous gift, 2021.20.119</p>	<p><i>Sea Moon</i>, 1976 Color woodcut 24 1/8 x 37 1/8 in. Gift of Dr. Paul Kanev, 2020.13.2</p>	<p>Unknown Artist <i>World's Fair</i>, 1939 Oil on canvas 39 x 29 x 1 in. Bequest of Robert Lesser, 2020.7.4LIC</p>
<p><i>Nude (Bethlehem, Pennsylvania)</i>, ca.1935 Vintage gelatin silver print 5 x 3 3/8 in. Anonymous gift, 2021.20.110</p>	<p>Bart van der Schelling <i>Singing, LA (Full version)</i>, 1947 Vintage gelatin silver print 9 1/8 x 7 5/8 in. Anonymous gift, 2021.20.120</p>	<p><i>Farewell</i>, n.d. Color woodcut 24 x 37 in. Gift of Dr. Paul Kanev, 2020.13.3</p>	<p>Hugh Joseph Ward (1909-1945) <i>Speed Adventure</i>, n.d. Oil on canvas 48 x 27 x 2 in. Bequest of Robert Lesser, 2020.7.8LIC</p>
<p><i>Packard Convertible, Bethlehem, Pennsylvania</i>, 1939/60's Gelatin silver print 5 x 6 in. Anonymous gift, 2021.20.111</p>	<p><i>Veterans and families at dedication of Rodger Young housing development, Los Angeles</i>, 1947 Vintage gelatin silver print 8 x 10 in. Anonymous gift, 2021.20.121</p>	<p>Stephanie Syjuco (B. 1974) <i>Color Checker (Pile-up)</i>, 2019 Photograph, Edition 3/8 26 x 40 in. Jane and Victor Darnell Fund, 2021.8</p>	<p><i>Spicy Adventure</i>, n.d. Oil on canvas 52 x 28 x 2 in. Bequest of Robert Lesser, 2020.7.10LIC</p>
<p><i>The Boat House, Bethlehem, Pennsylvania</i>, 1939 Vintage gelatin silver print 5 11/16 x 7 in. Anonymous gift, 2021.20.112</p>	<p><i>"Be Here Now"</i>, ca. 1980 Gelatin silver print 10 x 8 in. Anonymous gift, 2021.20.122</p>	<p><i>ChromaKey Aftermath (Standard Bearers)</i>, 2019 Archival pigment print, Edition 3/8 40 x 30 in. Jane and Victor Darnell Fund, 2021.9</p>	<p>Carrie Mae Weems (B.1953) <i>Not Manet's Type</i>, 2010 Archival pigment print, Edition 4 of 5 with 2 artist proofs 40 x 20 in. Jane and Victor Darnell Fund and Members Purchase Fund, 2021.2</p>
<p><i>Mannequin in bed display</i>, n.d. Gelatin silver print 5 3/4 x 8 in. Anonymous gift, 2021.20.113</p>	<p><i>Santa Monica</i>, ca. 1978 Gelatin silver print 10 x 8 in. Anonymous gift, 2021.20.123</p>	<p><i>Total Transparency Filter (Portrait of N)</i>, 2017 Archival pigment inkjet, AP Edition of 8 40 x 30 in. Jane and Victor Darnell Fund, 2021.10</p>	<p>Oliver M. Wiard (1879-1974) <i>Washington Mews</i>, 1910 Print 14 x 9 in. Anonymous gift, 2021.23</p>
<p><i>Angel</i>, n.d. Gelatin silver print 7 x 4 13/16 in. Anonymous gift, 2021.20.114</p>	<p><i>Women seated on curb (seen from behind)</i>, ca. 1970s Vintage gelatin silver print 14 x 11 in. Anonymous gift, 2021.20.124</p>	<p>Robert Templeton (1929-1991) <i>Portrait of Thomas Hart Benton</i>, 1947 Graphite on paper</p>	
<p><i>Tree branch</i>, n.d. Gelatin silver print 9 x 6 in. Anonymous gift, 2021.20.115</p>			



Helen Frankenthaler, *Solar Imp*, 1995, Acrylic on paper, 78 x 59 3/4 in., 2021 Helen Frankenthaler Foundation, Inc.
/ Artists Rights Society (ARS), New York



Above: Grand Opening of Landers House. Dona Cassella, NBMAA Board of Trustees Chair, Lt. Governor Susan Bysiewicz, New Britain Mayor Erin Stewart, NBMAA Director and CEO Min Jung Kim, Mark and Theresa Bonney, CT DECD Commissioner David Lehman.



Sylvia Bonney Halcyon Lounge

DEVELOPMENT

The mission of the New Britain Museum of American Art is dedicated to serving all people by pursuing excellence in art through collections, exhibitions, and education. The exemplary performance of the Museum in these areas would not be possible without the support and generosity of thousands of individuals, foundations, corporations, and government entities.

TOP DONORS TO FY 2021

\$100,000+

Andrew W. Mellon
Foundation

\$50,000-99,999

American Savings
Foundation
Community Foundation of
Greater New Britain
Department of Economic
and Community
Development - Office of
the Arts
Jay Porter Bruemmer**
in memory of Lorraine
Venskunas Bruemmer
Jack Warner Foundation, Inc
Stanley Black & Decker

\$25,000-49,999

Cai Foundation
Connecticut Humanities
Greater Hartford Arts
Council
Richard P. Garmany Fund at
the Hartford Foundation
for Public Giving
John N. Howard and Wendy
Kirkland
Tinty Foundation

\$15,000-24,999

Dr. and Mrs. Peter D. Byeff
Ms. Kay Knight Clarke
Hartford Steam Boiler
Inspection & Insurance Co.
Maximilian E. & Marion O.
Hoffman Foundation, Inc.

\$10,000-14,999

Acorn Hill Foundation, Inc.
Aeroflex Foundation
The Benzhor Group
Mr. and Mrs. Russell E. Burke
III

Michael and Dona V. Cassella
Cheryl Chase and Stuart Bear
The Rhoda and David Chase
Family Foundation, Inc.
Anita Arcuni Ferrante and
Anthony Ferrante
Mr. Bradford Korder
David T. Langrock
Foundation
Robert Lehman Foundation,
Inc.
Polly Thayer Starr Charitable
Trust
Melinda and Paul Sullivan
Terra Foundation for
American Art
Dr. and Mrs. Peter Yu

\$5,000-9,999

Bank of America
Jay and Allison Bombara
Mr. and Mrs. Kenneth
Boudreau
Jamie Hait Cohen and Isaac
Cohen
Dr. and Mrs. Martin Cooper
Mr. Stewart Davis
Mr. and Mrs. David G. Jepson
Mr. Grant Johnson and Ms.
Madeleine Rudin
Charles and Joan Leach
William & Ellen Macristry
Foundation
Marjorie Moore Charitable
Foundation
Drs. Timothy McLaughlin and
Marian Kellner
Mr. and Mrs. Stephen Milliken
Mr. and Mrs. Bill Pastore
SBM Charitable Foundation,
Inc.
Sorenson-Pearson Family
Foundation Inc.
Thomas and Filomena
Soyster

The William T. Sloper Trust
for Andrew J. Sloper Fund,
Bank of America, N.A.,
Trustee
Dr. Susan G. Warner
Mr. and Mrs. Steve J. Weiss
William & Ellen Macristry
Foundation

\$2,500-4,999

Kenneth J. Carifa and Mark
Garavel
CCSU Foundation, Inc.
Central Connecticut State
University
Sandra and Arnold Chase
New Britain Commission
on the Arts and the
Connecticut Department
of Economic and
Community Development
Office of the Arts
Brendan and Carol Conry
Ms. Marie Dudley
Duncaster Retirement
Community
Ms. Mary Jane Dunn
Robert and Susan Fisher
Mr. Thomas C. Flanigan and
Mr. Jonathan E. Stone
Mr. Neal B. Freuden and Ms.
Andrea F. Levy
Howard** and Sandra
Fromson
Mr. and Mrs. Tony Hulme
Sam and Polly Huntington
Ion Bank Foundation
Mr. and Mrs. Jonathan Jarvis
Dr. and Mrs. Theodore H.
Johnson
Dr. and Mrs. Richard L. Judd
Mr. Gary W. Knoble and Mr.
Robert A. Black
Lawson Household
Legrand Wiremold

Charitable Contributions
Committee
Mr. Matt Lischick
David and Dorothy Lund
Charles Parker Trust for
Public Music Fund, Bank of
America, N.A., Trustee
Ms. Michele Parrotta and Ms.
Lesley Skenderian
Susan and John Rathgeber
Mr. Douglas H. Robins
Sandra and Arnold Chase
Family Foundation, Inc.
Mr. and Mrs. Samuel D. Stout
The George A. and Grace L.
Long Foundation, Bank of
America, N.A., Trustee
Mr. and Mrs. William Watson
Zachs Family Foundation,
Inc.

\$1,000-2,499

Rev. Elisabeth Aurand and
David Keating
Benjamin International
Mr. and Mrs. C. Mark
Boelhauwer
Mr. Michael Bombara and Mr.
Alejandro Arce Cerda
Phil Brencher
Ms. Maria Buckley and Mr.
John Reilly
Karen and John Byrne
Drs. Alex and Marbelia Cech
Mr. and Mrs. John Chapman
Clarence B. and Joan F.
Coleman Charitable
Foundation
Halsey and Michele Cook
Mrs. Ruth Ann C. Davis
Department of Economic
and Community
Development - State
Historic Preservation
Office

Mr. John E. Dillaway and Ms.
Jessica O'Brien
Mr. and Mrs. John E. Downes
III
Ms. Diana Duke Duncan
Ms. Ellen Fisher
Mr. and Mrs. Karl
Fleischmann
Ms. Hilary Frye
Mr. and Mrs. Pierre Guertin
Mr. and Mrs. Charles J. Hamm
Mrs. Elaine M. Hobart
Mrs. Jean Holden
Mrs. MayBeth Hughes and
Mr. Keith Hughes
Mr. and Mrs. Michael Humen
IBM Corporation
Mr. and Mrs. Charles C.
Kingsley
Mrs. Kathleen Krackowsky
Christopher Larsen
Dr. and Mrs. Michael S.
Levine
Judie and Coleman Levy
Carol LeWitt
Adlyn and Ted Loewenthal
Fuller and Myrtle Barnes
Fund for Education and
the Pat & Bob Wollenberg
Family Fund for the
Community at the Main
Street Community
Foundation
John and Brenda Manning
Ms. Sheila Marks
Mayor's Trophy Charitable
Fund
Harry and Janice
Mazadoorian
M. Stephen and Miriam R.
Miller
Mr. and Mrs. Robert G.
Montstream
Mr. Thomas F. O'Neil III and
Ms. Nancy D. O'Neil
Mrs. Margaret Sweetland
Patricelli
Paul and Angela Penney
Mr. and Mrs. Joseph Pierz
Elenor G. Reid
John and Simone Reynolds
Mr. and Mrs. Dale A. Richter
Mr. Peter Rogers and Ms.
Logan Milliken
Mr. and Mrs. René Rosado
Dr. Ann Sagalyn and Mr.
David Marks
Patricia and Andrew Salner
Mr. and Mrs. Theodore Sergi
Mr. and Mrs. Keith Stevenson
Ms. Nancy M. Stuart and Mr.

David G. Lang
Sustainable CT, Institute for
Sustainable Energy
Mr. and Mrs. Richard Tedder
Mr. Townsend Thomas and
Ms. Meredith Lee
Ms. Martha G. Trask
W. Casey and Kathryn West
Mr. Frank Williams
Roy Wiseman and Lisa
Kugelman
Dr. and Mrs. Thomas J.
Zaccheo, M.D.
Miss Alexis V. Zimmerman

\$500-999
Anonymous (2)
Mr. and Mrs. B. Baiter
Ms. Ruth Batogowski
Mr. and Mrs. David Beaulieu
Dr. Catherine Boulant and Dr.
Jack Boulant
Dr. and Mrs. James Brodey
Chief Sharon Byron
Ellen Carey
Mr. and Mrs. Austin Carey
Ms. Carol L. Cheney
Linda Cheverton-Wick and
Walter Wick
Walter A. Clebowicz
Mr. Len Comeau
Consolidated School District
of New Britain
Mr. and Mrs. Frederick C.
Copeland
The Honorable Alfred V.
Covello and Mrs. Covello
Rise Daniels and Laurie
Augeri
Ms. Judy Dworin and Mr.
William Lambert
Dick and Donna Fanelli
Ms. Marilda Gandara and Mr.
Scott O'Keefe
Mr. Paul Gianaris
Mr. and Mrs. Arnold C.
Greenberg
Arthur and Zabelle Krasow
Greenblatt
Mr. Thomas Gruber and Ms.
Elaine Widmer
Hartford Foundation for
Public Giving
Ms. Pamela Hastings
Ms. Margaret Heiner and Mr.
Oliver Tostmann
Drs. R.V. and Patricia Hensley
Dr. and Mrs. Donald W. Hight
The Hudkins Family
Mr. and Mrs. James W.
Jacobs, Jr.

Ms. Jena Janovy
Jan and David Klein
Debby and David Kvam
Mr. Gerald M. Lemega and
Ms. Nancy R. Lemega-
Watt
Mr. and Mrs. Mark Lescher
Mr. and Mrs. Andrew
Lieberman
Dr. and Mrs. Anthony
Luciano
Ms. Martha Marteney
Ms. Gretchen A. Marx
Ms. Kathy Mikulski
Mr. Andrew Obelnicki and
Ms. Kathleen Kelliher
Ms. Cathy Pepe
Brewster and Judith Perkins
Mary Margaret Piazza
Mr. and Mrs. David E. Polk
Mr. and Mrs. Elliott Pollack
Mr. and Mrs. James M. Reidy,
Jr.
Mr. and Mrs. Tony Scherer
Mr. and Mrs. Daniel Sharp
Mr. and Mrs. Stuart Small
Ms. Catherine H. Smith and
Mr. Peter Maxson
Olaf Soltau
South Congregational
Church
Alan L. Stern, M.D. and Cyndi
Billiam Stern
Mr. Mike Stockman and Ms.
Carrie Stockman
Ms. Maurine Sutter
Robert** and Claudia
Thesing
Mr. Vincent Turley and Ms.
Fran Barringer
Mr. and Mrs. Cecil Ursprung
Ms. Susan Vincent and Mr.
Jay Vincent
Mr. Philip Wellman and Ms.
Leslie Smith
Mrs. Nancy T. Whitney
Mr. and Mrs. Jonas Zdanys

\$250-499
Mr. Justus J. Addiss and Ms.
Alison L. Johnson
Mr. and Mrs. Lou Allyn
Mr. Lans Anderson
Mr. Richard D. Angotta
Anonymous
Amanda and Scott Aronson
Roger and Linda Astmann
Mr. and Mrs. Richard D.
Babcock
Mr. Ivan A. Backer and Ms.
Paula Fisher

Mr. James A. Baldwin and Mr.
William C. Baldwin
Mr. Thomas J. Barry
Mr. and Mrs. Paul Baylock
Ms. Carol Benjamin
Jack and Francie Bergquist
Laura Boehm
BoneeWeintraub, LLC
Douglas Bray & Francine
Austin
Ms. Gilda S. Brock and Mr.
Robert M. Fechter
Mr. and Mrs. Chet Brodnicki
Ms. Sherry Buckberrough
Mr. and Mrs. Jeffery Buell
Ms. Alice Burstein
Mr. and Mrs. Herbert E.
Carlson, Jr.
Mr. and Mrs. Ronald A.
Carubba
Mrs. Lynn F. Cavo
Mr. Richard Charnick and Mr.
Richard Mayo
M. R. Cipriano
Ms. Vicky Cirilli
Audrey B. Conrad
Costco Wholesale
Mr. Bryan C. Daleas
Ms. Catherine M. Daly and Mr.
Roy Dion
Mr. and Mrs. David Davison
Mr. and Mrs. Benjamin
Doolittle
Ms. Diane A. Dounouk
Ms. Frances Dunn
Elaine Dymczyk
Ms. Karen Eisenbach and Mr.
Danny Yee
Dr. and Mrs. Matthew G. Ely
III
Mr. William Evertson
Mr. Thomas G. Farrell and Ms.
Lisa W. Barsumian
Mr. and Mrs. Phil L. Ferrari
Mr. and Mrs. Dan Fine
Mr. and Mrs. Chad Floyd
Mr. and Mrs. Gordon B.
Fowler
Ms. Nanci D. Fox and Mr.
Garrison Leykam
Mr. Greg Fudacz and Ms.
Linda Mare
Mrs. Mary B. Gaffney
Ms. Rachel Garron and Mr.
Scott Schoem
Ms. Amy Genser and Mr.
Geoffrey Genser
Mr. N. W. Gibbons and Ms.
Lizz Marascivlo
Mr. Mark Goduto and Ms.
Joanna Dilion

Dr. Jordan Goetz, M.D.
 Mr. and Mrs. Joseph
 Goldberg
 Mrs. Tredennick-Gould
 Mr. and Mrs. Timothy J.
 Grace
 Mrs. Susan M. Hall
 Dr. and Mrs. Robert Hall
 Mrs. Beverly Harris
 Samuel and Marcia Hinckley
 Mr. Herbert Hirsch and Ms.
 Rebecca Warner
 Mr. and Mrs. Richard Hoff
 Mr. and Mrs. G. Norman
 Holland
 Mr. and Mrs. Brian Hubbard
 Mr. and Mrs. Richard L.
 Hughes III
 Kimball and Dorothy Hunt
 Ms. Sharon Huttner
 Mr. and Mrs. Albert G. Ilg
 Mr. and Mrs. B. Theodore
 Jacobs
 Sally and Carl Johnson
 Dr. and Mrs. Jeffrey Kamradt
 Mr. and Mrs. Harvey S. Kelly
 Prof. Doreen Kiefer-Kopecky
 and Mr. Tomas Kopecky
 Mr. Austin King
 Mrs. June T. Kingsbury
 Mr. Bill Knight and Ms. Jill
 Adams
 Ms. Deborah Koltenuk and
 Mr. Christopher Merrow
 Konstantin Family
 Foundation
 Mr. and Mrs. Walter Kosman
 Dr. and Mrs. Bernard Kosto
 Marilou and Mike Lang
 Mr. David LaPierre
 Ms. Barbara Laurain
 Susan Laurencot
 Mr. and Mrs. William A.
 Lazarek
 Dr. Dawn Leger
 Robert T. Leo, Jr.
 Ms. Charlene C. Li and Dr.
 Alexandra Harris
 Mr. Philip Lombardo
 Ms. Victoria Lord
 Sanford Hart Low
 Ms. Alicia Pena Mari and Mr.
 Rodolfo Mari
 Paul and Kay Marier
 Mr. and Mrs. Thomas S.
 Marrion
 Mr. and Mrs. Jeffrey Marsted
 Mr. Thomas Mathes and Ms.
 Margaret Fitts
 Mr. William F. McAvoy and
 Ms. Nancy Tomaselli

Melanie and Bill McCue
 Mr. and Mrs. Fillmore
 McPherson
 Jean and David McQuillan
 Mr. and Mrs. Rick Mellon
 Mr. David W. Moore and Mrs.
 Deborah R. Moore
 Mrs. Joan R. Morach
 Joan G. Morgan
 Mr. and Mrs. Robert Murzyn
 Mr. and Mrs. Joseph Nazzaro
 Dr. Brenda A. Nurse and Mr.
 Kenneth A. Hampton
 Mr. and Mrs. David Pearson
 Mr. David A. Peck and Ms.
 Susan E. Leslie
 Ms. Olivia Peterson and Mr.
 Jonathan Rezadoost
 Dr. and Mrs. William A. Petit,
 Jr.
 Mr. and Mrs. James D.
 Rancourt
 Ms. Erika Reen
 Mr. and Mrs. Stephen Revis
 Mrs. Allissa Robinson
 John and Nancy Rogers
 Ms. Andrea B. Rogers
 Robert and Brenda
 Roggeveen
 Ms. June C. Roy
 Mr. and Mrs. Richard Sadler
 Mr. and Mrs. Tom D. Sargent
 Mr. and Mrs. Sil Sarubbi
 Mr. Brad J. Schide
 Mr. Bill Searle and Ms. Donna
 Jones-Searle
 Ms. Lori Seward
 Mr. Ted Sewitch and Ms.
 Nancy Sewitch
 Ms. Claire E. Shea and Ms.
 Tasia Kimball
 Mr. John C. Shea and Miss
 Hannah Shea
 Joseph M. Shortall & Sara L.
 Bernstein
 Judith Silver
 Mrs. Hope V. Sim
 Mr. and Mrs. Parker H.
 Simonds
 Mr. and Mrs. Guy Simonian
 Dr. and Mrs. Bolesh J. Skutnik
 Mr. and Mrs. William J. Stack,
 Jr.
 Ms. Deborah Stadler and Mr.
 Troy Prince
 Mr. John Stewart III and Ms.
 Candace Heublein
 Stop & Shop Supermarket
 Mr. and Mrs. James G. Sutton
 Miss Melissa Swearingen
 William and Barbara Taylor

Dr. and Mrs. William Taylor
 Mrs. H. Grant Thomas
 Ms. Ann E. Thomas and Mr.
 Michael B. Bonzagni
 Ms. Megan Tierney and Ms.
 Carolyn Shea
 The Tomasso Family
 Mr. and Mrs. Jean-Pierre van
 Rooy
 Mr. and Mrs. Marc Van
 Vooren
 Mr. Robert T. Vinopal
 Mrs. Mary-Jo W. Warren
 Mr. and Mrs. Delmer Weston
 Mr. and Mrs. George H. White
 Mr. Edward B. Whittemore
 Mr. and Ms. Thomas Gruber
 Mr. and Mrs. Alan Wiedie
 Susan Williams
 Ms. Elida S. Witthoeft
 Prof. and Mrs. Michael
 Wizevich
 Ms. Suzanne E. Zajac and Mr.
 Clifford A. Birdsey
 Ms. Carol Zapadka

ANNUAL FUND FY 2021

\$10,000-\$20,000

Dr. and Mrs. Peter D. Byeff
Hartford Steam Boiler
Inspection and
Insurance Co.

\$5,000-\$9,999

Joan and Charles Leach
Fund
Mr. and Mrs. Stephen Milliken
Mr. and Mrs. Bill Pastore
Sorenson-Pearson Family
Foundation, Inc.

\$2,500-\$4,999

Anonymous
Ms. Michele Parrotta and
Ms. Lesley Skenderian
Mr. Douglas H. Robins
Mr. and Mrs. William Watson
Zachs Family Foundation,
Inc.

\$1,000-\$2,499

Rev. Elisabeth Aurand and
David Keating
Benjamin International
Phil Brencher
Michael and Dona V. Cassella
Sandra and Arnold Chase
Ms. Kay Knight Clarke
Ms. Diana D. Duncan
Ms. Mary Jane Dunn
Ms. Ellen Fisher
Mr. Neal B. Freuden and
Ms. Andrea F. Levy
Mr. and Mrs. Charles J. Hamm
Mrs. Jean Holden
John N. Howard and Wendy
Kirkland
Mrs. MayBeth Hughes and
Mr. Keith Hughes
Mr. Bradford Korder
Christopher Larsen
Ms. Sheila Marks
Mr. and Mrs. Robert G.
Montstream
Mr. and Mrs. Joseph Pierz
Susan and John Rathgeber
Elenor G. Reid
Mrs. Belle Ribicoff
Dr. Ann Sagalyn and
Mr. David Marks
Mr. and Mrs. Keith Stevenson
Mr. Townsend Thomas and
Ms. Meredith Lee
W. Casey and Kathryn West
Mr. Frank Williams
Dr. and Mrs. Thomas J.
Zaccheo, M.D.

\$500-\$999

Anonymous
Mr. and Mrs. David Beaulieu
Mr. and Mrs. C. Mark
Boelhouwer
Dr. Catherine Boulant
Walter A. Clebowicz
Mr. and Mrs. Frederick C.
Copeland
Rise Daniels and Laurie
Augeri
Ms. Marilda Gandara and Mr.
Scott O'Keefe
Mark and Kenneth
Mr. Paul Gianaris
Ms. Pamela Hastings
IBM Corporation
Mr. and Mrs. David G. Jepson
Jan and David Klein
Mr. Gerald M. Lemega and
Ms. Nancy R. Lemega-
Watt
Mr. and Mrs. Mark Lescher
Dr. and Mrs. Michael S.
Levine
Adlyn and Ted Loewenthal
Gretchen Marx
Mr. Thomas F. O'Neil III and
Ms. Nancy D. O'Neil
Ms. Cathy Pepe
Brewster and Judith Perkins
Mary Margaret Piazza
Rathgeber Family Fund
Mr. and Mrs. James M. Reidy,
Jr.
Mr. and Mrs. Tony Scherer
Alan L. Stern, M.D. and Cyndi
Billiam Stern
Mr. and Mrs. Samuel D. Stout
Ms. Martha G. Trask
Ms. Susan Vincent and Mr.
Jay Vincent

\$250-\$499

Mr. Justus J. Addiss and Ms.
Alison L. Johnson
Amerisure
Anonymous
Amanda and Scott Aronson
Mr. Ivan A. Backer and Ms.
Paula Fisher
Mr. and Mrs. B. Baiter
Ms. Ruth Batogowski
Mr. and Mrs. Kenneth
Boudreau
Ms. Gilda S. Brock and Mr.
Robert M. Fechter
Dr. and Mrs. James Brodey
Mr. and Mrs. Jeffery Buell
Ms. Carol L. Cheney

Mr. Len Comeau
Audrey B. Conrad
Dr. and Mrs. Martin Cooper
The Honorable Alfred V.
Covello and Mrs. Covello
Ms. Judy Dworin and Mr.
William Lambert
Mr. and Mrs. Phil L. Ferrari
Mr. and Mrs. Gordon B.
Fowler
Mr. N. W. Gibbons
Arthur and Zabelle Krasow
Greenblatt
Mr. Thomas Gruber and Ms.
Elaine Widmer
Hartford Foundation for
Public Giving
Drs. R.V. and Patricia Hensley
Samuel and Marcia Hinckley
Ms. Sharon Huttner
Konstantin Family
Foundation
Dr. and Mrs. Bernard Kosto
Robert T. Leo, Jr.
Carol LeWitt
Mr. David W. Moore and Mrs.
Deborah R. Moore
Mrs. Joan R. Morach
Mr. and Mrs. James D.
Rancourt
John and Simone Reynolds
Ms. Andrea B. Rogers
Joseph M. Shortall and Sara
L. Bernstein
Ms. Catherine H. Smith and
Mr. Peter Maxson
Mr. and Mrs. William J. Stack,
Jr.
Ms. Deborah Stadler and Mr.
Troy Prince
Mr. and Ms. Mike Stockman
Stop & Shop Supermarket
Ms. Maurine Sutter
Mrs. H. Grant Thomas
Mr. Edward B. Whittemore

\$100-\$249

3M Foundation
Mr. and Mrs. Lou Allyn
John A. and Emma Amodio
Anonymous
The Honorable Arnold W.
Aronson and Mrs. Aronson
Mr. James A. Baldwin and Mr.
William C. Baldwin
Mrs. Karen H. Balko
Ms. Mariola Banaszuk
Ms. Catherine Banbury
Robin Becker and Kevin
Della Bianca

Ms. Sheryll Bedingfield
Ms. Carol Benjamin
Ms. Adrienne Benjamin
Ms. Evelyn A. Benoit and Mr.
Thomas Goodrum
Mr. and Mrs. Antoni Berger
Dr. and Mrs. Jack N.
Blechner, M.D.
Jay and Allison Bombara
Mr. Michael Bombara and Mr.
Alejandro Arce Cerda
Robert and Sallie Boody
Nancy A. Brennan
Mr. and Mrs. Chester J.
Brodnicki
Ms. Sherry Buckberrough
John and Arlene Buckley
Mrs. Terri Burke
Mr. Paul Canning and Ms.
Marie Lavendier
Mr. and Mrs. David
Cappuccio
Mr. and Mrs. Herbert E.
Carlson, Jr.
Ms. Beverly Carolan
Mr. and Mrs. Anthony Carter
Mr. and Mrs. Ronald A.
Carubba
Jane and Donald
Charbonnier
M. R. Cipriano
Mr. Gary Cluen and Mrs.
Cathy Bysiewicz-Cluen
Mrs. Margaret J. Coe
Mr. Dennis R. Colgan and Ms.
Laurel Daggett
Congregation Beth Israel
Mrs. Kathleen S. Conran
Brendan and Carol Conry
Ms. Nann Cooke and Ms.
Kathleen Maurer
Mr. and Mrs. Joseph M. Cote
Mr. and Mrs. Timothy V.
Craine
Mr. John Czepiel and Ms.
Susan Adams
Mr. and Mrs. David D'Atri
Polly Darnell
Carol M. De Berry
Dr. Tina de Cruz
Mr. Paul Deleeuw
Ms. Carol Doyle and Ms.
Deborah McGrath
Ms. Marie Dudley
Ms. Frances Dunn
Ms. Norma Bonci Dworski
Elizabeth Elia
David and Kathleen Elmore
Mr. and Mrs. David O. Elmore

Dr. and Mrs. Matthew G. Ely III	Mr. and Mrs. Steven B. Kaplan	David Miner and Stephanie Robiner	Mr. and Mrs. Joseph W. Springman
Ms. Jane Emerson and Mr. Jonathan Emerson	Mr. Michael Kazan and Mr. Stuart Anderson	Ms. Barbara Moore	Stanley Black & Decker
Robert and Elizabeth Engstrom	Mr. and Mrs. Dennis Keenan	Atty. and Mrs. Frederick J. Mullen, Jr.	Dr. Jonathan Stolzenberg
Mr. and Mrs. Ben Esselink	Mr. and Mrs. Harvey S. Kelly	Mr. and Mrs. Joseph Nazzaro	Mrs. Margaret T. Storrs
Mr. and Mrs. Peter Fagan	Mr. James C. Kieffer	Ms. Johanna B. Needham	Mr. Mervyn F. Strauss and Ms. June Mandelkern
Mr. Fenmore Feigenbaum	Mr. and Mrs. Ki Hoon Kim	Ms. Shirley Mae Neu and Mr. Frank Haviland	Mr. and Mrs. James G. Sutton
Mrs. Beth D. Ferrari	Mrs. June T. Kingsbury	Ms. Rowena Okie and Mr. Peter Brainard	William and Barbara Taylor
T. Grace Firnhaber	Ms. Eva Klinger	Mr. William O'Reilly	Mr. and Mrs. John Thomas
Dr. and Mrs. Robert V. Fish	Dr. Alan Kudler and Ms. Linda Glick	Mr. and Mrs. Joseph Orsene	Dr. and Mrs. Paul Thompson
Mr. and Mrs. Stanley G. Fisher, Jr.	Ms. Linda Kuehne	Mr. Thomas Ottman and Ms. Melissa Davis	Ms. Wendy Thornley
Mr. and Mrs. Chad Floyd	Mr. Richard Lalli	Mr. Stephen Paschall and Mrs. Diana Roberts-Paschall	Ms. Mary C. Tierney
Ms. Eileen G. Fritz	Dr. Leena Langeland		Becky and Tom Trutter
Mr. and Mrs. John H. Frost	Mr. Fred Larson and Ms. Ann Larson		Terry & Cricket Twichell
Ms. Hilary Frye	Ms. Joanne Lawson		Mr. and Mrs. John Vento
Drs. Michael and Adrienne Fulco	Charles and Joan Leach		Mr. Robert T. Vinopal
Ms. Felicia Gajda	Ms. Sandra A. Lee		Mr. Mark von Mayrhauser and Ms. Dawn von Mayrhauser
Mr. and Mrs. Patrick Gallagher	Dr. Dawn Leger		The Walt Disney Company Foundation
Mr. Kevin Galvin and Ms. Whitney Boynton Galvin	Ellen Leonard, M.D.		Terry and Chip Walters
Joseph Garner and Leslie Garner	Dr. RJ Leone and Mr. Robert Chandler		Mrs. Sylvia Webb
Natalie Giana	Ms. Judy A. Lewis		Mr. and Mrs. Steve J. Weiss
Mr. Mark Goduto and Ms. Joanna Dilion	Mr. Mark D. Litt and Ms. Kathryn A. Grant		Mr. and Mrs. David Welsh
Mrs. Tredennick-Gould	Sanford Hart Low		Mrs. Nancy T. Whitney
Mr. James T. Gould	Mrs. Sylvia Wilson Lucas		Mr. and Mrs. Michael Wiater
Ms. Kathleen Griffin	Dr. and Mrs. Anthony Luciano		The Wiszniak Family
Doris and Ray Guenter	Mr. and Mrs. Paul Lundie		Ms. Elida S. Witthoeft
Dr. and Mrs. Thomas Gworek	Ms. Joncia Lytwynec and Ms. Tracy Midgley		Mrs. Frances B. Wolski
Ms. Margo Lynn Hablutzel	Mr. and Mrs. Theodore Madfis		Mr. and Mrs. David A. Zacchei
Patricia and David Hadlow	Mr. Dan Magida		Ms. Suzanne E. Zajac and Mr. Clifford A. Birdsey
Dr. Craig Hales	Mr. and Mrs. Dennis Malley		
Mrs. Susan M. Hall	John and Brenda Manning		\$50-\$99
Dr. and Mrs. Robert Hall	Gregory and Amy Manning		Mrs. Patricia Achard
Mr. William R. Hamel and Mr. Liam P. Hamel	Marjorie Manuel		Mr. and Mrs. George L. Adams
Laura R. Harris	Ms. Alicia Pena Mari and Mr. Rodolfo Mari		Mr. and Mrs. Louis G. Amodio, Jr.
Ms. Sue Hart	Mr. and Mrs. Richard Markham		Mr. and Mrs. Raymond Andrews
Ms. Katherine Hart and Mr. William Uricchio	Mrs. Renate H. Marshall		Anonymous
Mr. Gilbert K. Hatch, Jr.	Mr. Frank J. Matera		Mr. Herman Asarnow
Ms. Emily Henderson	Mr. Robert Mathis and Ms. Susan Venberg		Mr. Michael J. Avicoli
Mr. Herbert Hirsch and Ms. Rebecca Warner	Harry and Janice Mazadoorian		Mr. and Mrs. Richard D. Babcock
Mr. and Mrs. G. Norman Holland	Robert A. Mazzoni		Ms. Kate Barber
Mr. and Mrs. Richard L. Hughes III	Dr. and Mrs. Charles McNair		Mr. and Mrs. Michael D. Barker
Kimball and Dorothy Hunt	Mr. and Mrs. Fillmore McPherson		Janet and Armond Barneschi
Mr. and Mrs. B. Theodore Jacobs	Ms. Jenny Miglus and Mr. Vacek Miglus		Mr. Michael Barrett
Farida and Ghulam Jilani	Ms. Kathy Mikulski		Ms. Nancee J. Beidler-Torns and Mr. Ray G. Torns, Jr.
Dr. and Mrs. Theodore H. Johnson	Mr. Nick F. Miller		Mrs. Louise P. Belkin
Sally and Carl Johnson	Mr. Stephen W. Mindera, Jr.		Ms. Jodette Bentley and Ms. Linda Shapiro
			Ms. Celestine Bernard
			Mr. and Mrs. Paul D. Bobbitt
			Dr. and Mrs. Carl H. Braren

Mr. and Mrs. G. Geoffrey Bray	Mr. and Mrs. Clinton Gladding	Ms. Shirley Leong	Ms. Loretta L. Rubin
Mr. Joel M. Brehm	Mr. Scott Glaser	Ms. Judi Levesque	Dr. Elizabeth N. Rumohr and
Ms. Rita Brieger	Mr. and Mrs. Marc Glass	Ms. Jacqueline Lewis	Mr. Richard F. Rumohr
Ms. Mary Busick and Mr.	Mr. Lawrence Glass	Ms. and Mr. Claudia Lindsey	Ms. Mary Rustico and Ms.
Michael Ungaro	Ms. Julie Goldstein	Dr. Estela Lopez	Joan Adams
Mr. James Calciano and Ms.	Ms. Laurel Goodgion	Irene Loretto	Ms. Laurie Santos and Mr. M.
Marcie Schwartz	Ms. Molly Goodwin	Mr. and Mrs. Arthur R. Lowell	Cherniack
Matt Calendrillo	Ms. Maureen Gorman	Dr. William A. MacDonnell,	Mr. and Mrs. Sebastian J.
Mr. and Mrs. Stephen Cantor	Mrs. Yvonne D. Gresham	D.D.S.	Sbalcio
Ms. Maggie Carlin	Mrs. Ann D. Grimm	Ms. Lenore Mand	Mrs. Maureen Schaetzl
Mr. and Mrs. John Christiano	Ms. Kathy Gritz	Mrs. Christine Marotta	Joan Schenker
Susan B. Clemow	Marie S. Gustin	Mr. and Mrs. Thomas Matulis	Carolyn and Dave Schnatz
Mr. and Mrs. Kevin Clyne	Ms. Jane A. Harris	Mrs. Anne Matulis	Fred and Beverly Schott
Ms. Cynthia Cornelius	Dr. and Mrs. Joseph Harrison	Mr. Roy McAlpine and Ms.	Ms. Joyce Schroeder
Robin Curtis	Ms. Grace Harter	Emily Estes	Wanda N. Seldon
Mr. and Mrs. John M. Day	Ms. Melissa D. Haseley	Mr. William F. McAvoy and	Ms. Marcie Sener
Ms. Virginia Day	Mr. and Mrs. Donald	Ms. Nancy Tomaselli	Mr. and Mrs. Robert
Ms. Lisa Day	Hasenjager	Miss Elisa McCarthy	Sequenzia
Ms. Joan M. Decrisantis	Mrs. Ann Z. Hayman	Mr. and Mrs. Hugh C. McLean	Mr. and Mrs. Ronald Sexton
Mrs. Kathy Demsey	Mr. and Mrs. Richard Healey	Mr. and Mrs. Peter Mehlman	Mr. and Mrs. Arthur
Mr. Craig Diangelo and Mr.	Ms. Virginia M. Hedrick	Ms. Elizabeth D.C. Meyer	Shahverdian
Frank Stevens	Tom Hollinger and Kathy	Ms. Molly Meyer	Judith Silver
Ms. Linda Discotto	Coe	Mr. Tom Morganti and Ms.	Amy Lynn Silverman
Mr. and Mrs. Terry D'italia	Ms. Amy Holmes and Mr.	Nan Tartt	Robin Simmons
Ms. Suzanne Dobkins and Ms.	David Fitzpatrick	Ms. Jean Moriarty	Mr. and Mrs. Richard Simone
Jayne Boulay	Ms. Jean K. Hopkins	Mary G. Murphy	Ms. Susan Simons and Ms.
Mr. Thomas Donahue and Ms.	Mr. and Mrs. Patrick J.	Ms. Donna Namnoum and	Judith Fogg
Holly De Young	Hughes	Mr. Robert Namnoum	Mr. and Mrs. Isadore A.
Father Kevin G. Donovan	Mr. and Mrs. Michael Humen	Dr. Suzanne Niedzielska	Sindell
Mrs. Paula L. Dorn	Mr. Steve Imrich	Ms. Constance Old	Mr. Robert Smith
Ms. Diana Doroghazi	Herbert Isaacson	Ms. Elizabeth A. Olson	Ms. Arlee Smith
Helen Newell Douglas	Mrs. Elizabeth Johnson	Mr. and Mrs. Daniel O'Sullivan	Mr. and Mrs. William A.
Mr. John Doyle	Mr. and Mrs. Craig Johnson	Tom and Sally Oxman	Sonstrom
Mr. and Mrs. William H. Doyle	Mr. and Mrs. Melvin E.	Mrs. Kathy Pacinda	Ms. Robin Starkel
Mrs. Theresa Duffy	Johnson	Ms. Christine A. Panek and	Hannah Butler Steel
Elaine Dymczyk	Mr. and Mrs. Harold E. Jordan	Ms. Sophia Panek	Mr. and Mrs. Peter Sterling
Mr. and Mrs. Jon	Mrs. Nancy Jordan	Mr. and Mrs. Glen Parchmann	Mrs. Barbara Sutkowski
Eisenhandler	Ms. Cheryl Jourdan	Mr. and Mrs. Alan Parlow	Mr. Craig Swanson and Ms.
Christine Parnagian Esposito	Mr. and Mrs. Masood	Ms. Carolyn G. Perry	Sheila Foss-Swanson
Mr. Americo Esquibies	Karimian	Mr. Keary Pitt	Ms. Linda Swift
Ms. Maribeth N. Eugene	Mr. and Mrs. Hermann Kasper	Ms. Brenda Planck	Mrs. Martha O. Theroux
Anita Faulise	Ms. Roberta A. Kaufman	Casimir Podlaski	Mr. and Mrs. Roger Therrien
Ms. Patricia Feeley	Leonard Clough and Betty	Dana Points	Mr. Humphrey Tonkin and
Mr. and Mrs. Dan Fine	Keirstead**	Lorraine L. Powers	Ms. Jane Edwards
Prof. Sheila Fisher	Ms. Miriam Kennedy	Mr. and Mrs. Jonathan H.	Mr. and Mrs. Thomas F.
Mr. and Mrs. Timothy Fisher	Dr. Leslie S. Kish	Prestley	Tresselt
Ms. Patti Flynn-Harris	Dr. Lawrence Klein	Mr. and Mrs. Steven M. Price	Mr. Stephen Utz
Mr. and Mrs. Patrick Ford	Mr. and Mrs. William A. Klein	Mrs. Catherine Probolus and	Mr. Paul Virostek and Ms.
Mr. and Mrs. Joseph Fries	Mrs. Carol A. Kolp	Mr. Matthew Probolus	Leslie Virostek
Judith Gaffney	Mr. and Mrs. Youssef Kouatly	Mr. Thomas J. Purcell	Lynn and John Wadhams
Mr. and Mrs. Darrell Gagnon	Fran Kupsik	Ms. Laura Radwell	Dr. Linda A. Waldman and
Ms. Shirley Galka and Ms.	Mr. and Mrs. Michael Landry	Ms. Marilyn Ramos	Rabbi Howard Sommer
Susan Fabian	Mr. and Mrs. Travis Lappe	Dr. Jeannette Redensek	Mr. and Mrs. Dwight Weed
Mr. and Mrs. Mark Gantner	Ms. Barbara Laurain	Mr. and Mrs. Stephen Revis	Douglas and Karen Welch
Mrs. Annette Gavens	Mr. Jim Laurino	Ms. Barbara J. Ricketts	Mr. and Mrs. George H. White
Mrs. Peggge Geiger	Ms. Mary Lee	Mr. and Mrs. Ray Riley	Mr. and Mrs. Alan Wiedie
Mrs. Teresa Gianzinetti	Gerald and Zoe Leibowitz	Mr. and Mrs. Charles L. Ross	Mrs. Karen C. P. Will
Ms. Marjorie Gifford	Mr. and Mrs. John W.	Ms. June C. Roy	Susan Williams
Ms. Beverly Giordano	Lemega	Ms. Janice Rubin	

Mr. and Mrs. Norman
Willmott
Ms. Sylvia Jane Wojcik
Ms. Maria E. Ybarra

Mr. John Yrchik and Ms.
Eileen Sypher
Mr. and Mrs. John P. Yungk
Ms. Carol Zapadka
Mrs. Pauline Zimmerman

**** Deceased**

RESTRICTED GIFTS & GRANTS

\$100,000+

Stanley Black & Decker
Andrew W. Mellon
Foundation
Department of Economic
and Community
Development

\$25,000-\$99,999

American Savings
Foundation
Jack Warner Foundation,
Inc
Community Foundation of
Greater New Britain
Connecticut Department
of Economic and
Community Development
- Office of the Arts
Connecticut Humanities
Greater Hartford Arts
Council
Cai Foundation
Mr. John N. Howard
Richard P. Garmany Fund at
the Hartford Foundation
for Public Giving
Tinty Foundation

\$10,000-\$24,999

Greater Hartford Arts
Council
Hartford Steam Boiler
Inspection & Insurance
Co.
The Maximilian E. & Marion
O. Hoffman Foundation,
Inc.
David T. Langrock
Foundation
Polly Thayer Starr
Charitable Trust
Robert Lehman Foundation,
Inc.
Terra Foundation for
American Art
The Aeroflex Foundation
The Benzhor Group

\$5,000-\$9,999

William & Ellen Macristy
Foundation
SBM Charitable Foundation,
Inc.
Acorn Hill Foundation, Inc.
Bank of America
Marjorie Moore Charitable
Foundation

Dr. and Mrs. Peter Yu
The William T. Sloper Trust
for Andrew J. Sloper
Fund, Bank of America,
N.A., Trustee

\$2,500-\$4,999

Legrand Wiremold
Charitable Contributions
Committee
New Britain Commission
on the Arts and the
Connecticut Department
of Economic and
Community Development
Office of the Arts
The Sandra and Arnold
Chase Family Foundation,
Inc.
Charles Parker Trust for
Public Music Fund, Bank
of America, N.A., Trustee
Dr. and Mrs. Martin Cooper
Duncaster Retirement
Community
Ion Bank Foundation
Jamie Hait Cohen and Isaac
Cohen
The George A. and Grace L.

Long Foundation, Bank
of America, N.A., Trustee

\$1,000-\$2,499

Anonymous
Clarence B. and Joan F.
Coleman Charitable
Foundation
Main Street Community
Foundation
Mr. and Mrs. Brendan T.
Conry
CCSU Foundation, Inc.
Department of Economic
and Community
Development - State
Historic Preservation
Office

\$250-\$999

Atty. Kenneth J. Carifa
Mr. and Mrs. Steve J. Weiss
Mayor's Trophy Charitable
Fund
Hartford Art School,
University of Hartford
Mr. and Mrs. Michael
Cassella

MATCHING GIFTS

3M Foundation
Amerisure
Amica Companies
Foundation
Bank of America
Bristol Meyers Squibb
Cigna
FM Global
GE Foundation
Home Depot

IBM
Macy's, Inc.
Microsoft
Pfizer
Prudential CT Realty
Insurance
Stanley Black & Decker
The Walt Disney Company
Foundation

GIFTS IN-KIND

Mona Cappuccio
Kenneth J. Carifa



TRIBUTES

In Honor of

Amanda Aronson
Congregation Beth Israel

*Howard A. Fromson and
Sandy Bender Fromson*
Mrs. Margaret Sweetland
Patricelli

Frank and Terry Gerratana
Mrs. Terri Burke

Joani Olsen-Kenney
Ms. Kathleen Olkowski

Charlee and Julian King
Captain Michael King

Brenda Manning
Susan Hight on behalf of
the salon
Gregory and Amy Manning

M. Stephen Miller
Ms. Lisa Day

*NBMAA Staff and
Volunteers*
Mr. Thomas H. Hollinger and
Ms. Kathryn E. Coe

Maura O'Shea
Dr. Jonathan Stolzenberg
Lynn and John Wadhams

Claudia M. Ryan
Ms. Patricia Rahn

Samuel D. Stout
Brewster and Judith Perkins

In Memory of

Ronald E. Babineau
Ilene and Mike Baron

Dominick Bastien's brother
Mr. and Mrs. Stan Pearlson

Mary Joan Bauder
Jenna DeNovellis Lucas

J.B. and Lil Beach
Dr. Tina de Cruz
June H. Bogatz
Mr. and Mrs. Norman
Willmott

Roderick H. Brown
Bruce and Judith Blackman
Spring Brook Service, Inc.
Ms. Linda Swift

Dr. Adolph Bushell
Ms. Beverly Giordano

Victoria Cardillo
Mr. and Mrs. Lawrence
DeJohn

*Lucille Case Catlin and
Alberta Post Catlin,
remembered as
supportive and loving
women*
Candace C. Hall

<i>Marie Charette</i> Ms. Delores Allen	<i>John Jagush</i> Ms. Jan Maria Jagush	Mr. Richard Venditto	<i>John Timmons</i> Ms. Maggie Carlin
<i>Manon-Lu Christ</i> Claudia Thesing	<i>Edward Kress USAF</i> Ms. Rose Bernabucci	<i>Howard Rackcliffe</i> Mr. Michael Shortell	<i>Mrs. Edward S. Twichell</i> Terry and Cricket Twichell
<i>COVID-19 Victims</i> Mr. and Mrs. William A. Klein	<i>Leocadia Laurain</i> Ms. Barbara Laurain	<i>Frances V. Russell</i> Ms. Felicia Gajda Ms. Christine A. Panek and Ms. Sophia Panek	<i>Barbara Waskowitz</i> Mr. and Mrs. Michael Alessio Mrs. Louise P. Belkin Dr. and Mrs. Jeffrey Blau Miss Maria Bologna Ms. Sandra Castlevetro Mrs. Lynn F. Cavo Ms. Susan P. Dancsak Mr. and Mrs. Seth Feigenbaum Grove Beach Terrace Association Ms. Emily Henderson Mr. and Mrs. B. Theodore Jacobs Dr. and Mrs. Richard L. Judd Mr. and Mrs. Carl F. Krein Ms. Maureen Liegeot Dr. and Mrs. William Mancoll The Rasemus Family The Seven Hills School Business Office and Middle School Susan and John Rathgeber Claudia Thesing The Tomasso Family Terry and Chip Walters
<i>Richard D. Coyle</i> Mr. and Mrs. Tom Costello	<i>Sanford B.D. Low</i> Sanford Hart Low	<i>Edward E. Sadowski</i> Mrs. Marion V. Sadowski	
<i>Jean M. Crum</i> Lindsey Johnson and John Suddarth	<i>Ian L. Lucas</i> Mrs. Sylvia Wilson Lucas Claudia Thesing	<i>Nellie Semnowski</i> Janet and Armond Barneschi	
<i>Nancy L. Cutter</i> Mr. and Mrs. Dale A. Richter	<i>Valerie MacBroom</i> Mr. and Mrs. Joseph Orsene	<i>James Swearingen</i> Miss Melissa Swearingen	
<i>Loretta Eason</i> Lynn and John Wadhams	<i>Robert Lehman Marks</i> Ms. Sheila Marks	<i>Veronice "Ronee" Taylor</i> Christine Parnagian Esposito	
<i>Carolyn W. Ellis</i> Mrs. Gail E. Figliola	<i>George E. Martin</i> The Hudkins Family	<i>Steven Robert Taylor</i> Mr. Richard A. Riddell and Ms. Carol A. Taylor	
<i>Gladys Feigenbaum</i> Mr. Fenmore Feigenbaum	<i>John E. Melecsinsky</i> Ms. Joan M. Decrisantis	<i>Robert Thesing</i> Mr. Thomas Bell Ms. Karen Camlet Mr. and Mrs. Ronald A. Carubba Ms. Vicky Cirilli Brendan and Carol Conry Bruce and Kris Fletcher Mr. Denis Gagnon The Hudkins Family Dr. and Mrs. Douglas K.S. Hyland Dr. and Mrs. Richard L. Judd Ms. Phyllis Keyes Ms. Marie Koller Mr. and Mrs. Mark Legowski Jenna DeNovellis Lucas Susan and John Rathgeber Mr. and Mrs. Carl Schiessl Ms. Amanda Shuman-Bisson Mr. and Mrs. Samuel D. Stout The Tomasso Family	
<i>Cecile Fiederlein</i> Ms. Linda Pepin <i>James Galvin</i> Ellen Leonard, M.D.	<i>Gisele Miller</i> Mr. Nick F. Miller <i>Diane Blethen Mindera</i> Mr. Stephen W. Mindera, Jr.		
<i>J. Spencer Gould</i> Mrs. Tredennick-Gould	<i>Howard Munce</i> Ms. Beth Grillo		<i>Ruth E. Woodcock</i> Mr. Herman Asarnow Ms. Debra Brody Ms. Edith Casellini Mr. David Freedman Ms. Kathy Gritz Dr. Craig Hales Ms. Grace Harter Ms. Victoria Lord Mr. Bruce MacLeod and Ms. Susanne Javorski Marjorie Manuel Sekiko McDonald Mr. Charles B. Meyer, Jr. Samanthi Raju Ms. Janice Rubin Pat Saboda Mr. David Sutton
<i>Cecil V. Gresham</i> Mrs. Yvonne D. Gresham	<i>Robert E. Olsen</i> Ms. Irma Carter		
<i>Rita E. Grygus</i> Dr. Brenda A. Nurse and Mr. Kenneth A. Hampton	<i>John and Vera Pardus</i> Mr. Robert J. Leone		
<i>Thomas Henry Hard, Sr.</i> The Tomasso Family	<i>Hugh B. Penney</i> Paul and Angela Penney		
<i>Patricia P. Hatch</i> Mr. Gilbert K. Hatch, Jr.	<i>Pablo Picasso</i> Mr. Robert Trafford		
<i>Robert A. Hayman</i> Mrs. Ann Z. Hayman	<i>Charles Pinto</i> Mr. Gene Flynn Elisabeth and William Hosmer Mr. and Mrs. Richard Muller		

NBMAA FUNDS

Perpetual Trusts Held By Others

EXHIBITION

Helen P.G and John C. Vibberts,
Managed by the Community
Foundation of Greater New Britain

GENERAL OPERATIONS

Elizabeth M. Wick, Managed by
Merrill Lynch

ACQUISITION

Charles F. Smith Perpetual Trust,
administered by Bank of America

Operating

BUILDING & FURNISHINGS

Building & Furnishings Fund

CURATORIAL

Chase Family Curator of
American Art Fund

DIRECTOR

Hyland Medal Fund

EDUCATION

Dr. Pauline M. Alt Education
Fund
Docent Yellow Bus Fund
Education Fund
Robert Lehman Lecture
Fund
Catharine M. Rogers
Lecture Series Fund
Melinda And Paul Sullivan
Lecture Series Fund

Jean Holden Eminent
Visiting Artists Workshop
Fund
Alice Krall Continuing
Education Fund

EXHIBITIONS

Bailey Family Fund For
Special Exhibitions
Kathryn Cox Endowment
Fund For Special
Exhibitions
Howard Fromson
Endowment For
Emerging Artists
Shaker Gallery Fund

HOLIDAY DECORATING

Holiday Decorating Fund

MARION HUSE COLLECTION

Barstow Fund

MAINTENANCE/ LANDSCAPING

Harold M. and Charlene A.
Gray Fund
Martha and Henry Pelton
Fund

PLANNED GIVING

Leonard G. Clough Planned
Giving Fund

TECHNOLOGY

Thesing Technology Fund

GENERAL OPERATIONS

William And Bette
Batchelor Operating
Fund

Jay And Lorraine Bruemmer
Memorial Fund
Martha Pease Bronson
Endowment Fund
Charles And Elizabeth
Buchanan Fund
Jean And Harold Clarke
Memorial Endowment
Fund
Elizabeth H. And Stanley M.
Cooper Fund
Margaret M. Cooper Fund
Endowment Fund
Henry Sage Goodwin Fund
Grace Judd Landers Fund
Helen Talcott Stanley Fund
Robert Lesser Fund

ACQUISITION

WILLIAM L. AND BETTE BATCHELOR GALLERY

William and Bette Batchelor
Acquisitions Fund

18TH AND 19TH CENTURY

Rita K. Heimann Fund for
the Purchase of American
Art from the Eighteenth
through the Twentieth
Century

ILLUSTRATION

Sanford B.D. Low Fund

LIVING ARTISTS

Members Purchase Fund
Joseph H. and Janet L.
Myers Fund
John Butler Talcott Fund
Paul W. Zimmerman
Purchase Fund—
Temporarily Restricted

WORKS ON PAPER

Jane and Victor Darnell
Fund

GENERAL ACQUISITION

Alice Osborne Bristol Fund
William F. Brooks Fund
General Purchase Fund
Stephen B. Lawrence Fund
Edward A. And Mary W.
Mag Fund
Luda S. Piecka Fund

HERITAGE SOCIETY

The NBMAA's Heritage Society was established in 2003, during the Museum's Centennial Year, to honor those generous individuals who have chosen to make a lasting and profound impact on the Museum's future. By including the NBMAA in their estate plans either through a bequest, charitable gift annuity, trust, promised gift of art or other planned gifts, these dedicated individuals are establishing a tangible legacy that lasts for generations.

AS OF JUNE 30, 2021

Anonymous (11)
Michael Antisdale & Mark Melanson
Frederick** and Joan Baekeland
Diane Baldessari
William and Bette Batchelor**
Barbara Belgrade
Elizabeth Berry**
June H. Bogatz**
Sylvia Bonney**
Deborah B. Burklund**
Mitzi Bowman
Martha P. Bronson**
Lorraine and Jay P. Bruemmer**
Kenneth J. Carifa and Mark S. Garavel
Mario Cavallo
Rodman W. Chamberlain**
Elizabeth Chamberlain**
Mary P. Clapp**
Dr. and Mrs. Harold M. Clarke**
Kay Knight Clarke
Jean H. Clarke**
Leonard G. Clough
Mona Clough**
Barbara L. Cole**
Brendan and Carol Conry
Francis J. Cook**
Priscilla Cunningham
Nancy L. Cutter**
Lewis A. Dalburg**

Donald Davidson
Ruth de Groff**
Nancy Delong**
Abby L. Doolittle
Mary Jane Dunn
Garth Edwards**
Larry and Carol English
James D. Fellows
Kathleen Fenaughty
Anita Arcuni Ferrante & Anthony Ferrante
Karl and Muriel Fleischmann
Judith Gaffney
Sarah (Sally) Given
James B. Given**
Concetta P. Granski**
Alan "Chip" Green, Jr.
David and Laura Grey
Ken** and Donna Griffen
Rev. Paul J. Halovatch
Stephen F. Hard and Mark Giulietti
Serena Hatch
Rita Heimann**
Samuel & Marcia Hinckley
Beatrice Hofstadter**
Alfred H. Hopkins**
Alice E. Hurlburt**
Dr. Anna Eckersley-Johnson**
David and Sharon Jepson
Dr. Paul Kanev
Sally King
Bradford A. Korder
Alice L. Krall**

Dr. and Mrs. Charles N. Leach
George S. Lechner
Edgar Lee**
Laurinda J. Lee**
Dawn Leger
Gerald M. Lemega and Nancy R. Lemega-Watt
Robert T. Leo, Jr.
Emily Leonard
Robert Lesser
Billie M. Levy
Henry Link
Geraldine Lombard
Sanford Low, Jr. (Sam)
James M. Marinelli
Adrienne Marks
Doris D. McCombs**
Brian McDonald
Kevin P. McNamara and Craig Novak
Joan G. Morgan
Marie-Suzanne Niedzielska
Ann S. Parkhurst
Allen and Lois Pease
Maurice H. Pease**
Hugh** and Lois B. Penney
Deborah Pfeiffenberger**
Luda Piecka**
John Piskor**
Eliot H. Porter**
Constance Rachac**
Charles Ramsey, Jr.**
John and Susan Rathgeber
Dr. Charlotte Ressler
Belle Ribicoff

Sali Godard Riege**
Margaret S. Rochford**
Kathryn L. Rockwell**
Norman and Janet Rodrigue
Albert Sargis**
Jeannette B. Schermerhorn
Dr. and Mrs. Donald Shapiro
Susannah Schickman**
John and Caryl Slater
Robert Srulowitz and Sharon Straka
Todd and Marena Stitzer
Carol Stout**
Lois Tarlow**
Amy Tatro**
Helen Thompson
Eleanor Thornton
Michael and Linda Tomasso
Stanley Traceski**
Lynne A. Ustach
Constance R. Unsworth**
Helen P. Vibberts**
John P. Ward**
Lindsley and Gwen** Wellman
Elizabeth Webster**
John H.P. and Karen C. Wheat
Peter and Patricia Wheat
Robert W. Wolf, Jr.**
Ruth Woodcock**
Elizabeth G. Yannello
Jean P. Young

Charter Member
**** Deceased Member**

ONLINE AUCTION

From May 6—May 16, 2021 the New Britain Museum of American Art held its first ever Online Auction. In lieu of The Art Party of the Year spring fundraiser, the Online Auction raised over \$25,000 to directly support NBMAA exhibitions, programs, and operations.



Artwork and Item Donors to the 2021 Online Auction

Josef and Anni Albers Foundation
Barbara J. Alex
Del-Bourree Bach
Susan E. Bender
Matthew Best
Don Carter (Edgar Allan Slothman)
Barbara Castrucci
Eric C. Chiang
Catherine Christiano
Patricia Corbett
Carol M. de Berry
Cathy Doocy
Claire Fish
Joe Gitterman
Raquel Glottman
Zbigniew Grzyb
Hartford Stage
Hartford Symphony Orchestra

Harvey & Lewis Opticians
Charlotte Hedlund
Fritz Horstman
Lois House
Karen Israel
Mary Janacek
Janet Lage
Carol Lavoie
Roxann Poppe Leibenhaut
Deborah Leonard
I.S. Levitz
Suzanne Jill Levy
Jennifer Wen Ma
Barbara Maiser
Brenda Manning
Shantell Martin
William McCarthy
Timothy P. McLaughlin

Joan McPherson
Jean McQuillan
Melissa Meredith
Donna Namnoum
Tanvi Pathare
Charles Pinto
Sofia Pranzini
Ryan Lee Gallery
Mark Sengbusch
Catherine Whall Smith
Bonnie Rose Sullivan
Michael Sundra
Leanna Velez
Brian C. Walters II
Sandy Welch
Nelson White

SPECIAL EXHIBITIONS FUND

Spearheaded by John N. Howard, former Chair, Board of Trustees, the Special Exhibitions Fund provided support to all major NBMAA exhibitions. Donors contributed significant funds that assisted with the planning and executive of major exhibitions.

We are grateful for the generosity of:

John N. Howard
Sylvia Bonney**
The Aeroflex Foundation
Marian and Russell Burke

The 2020/20+ Women @ NBMAA initiative was presented by Stanley Black & Decker. Additional support was provided by Bank of America and Travelers, with in-kind support provided by The Benzhor Group, Thomas Mach Interiors, and WSHU. Individual exhibitions were also supported by:

In Thread and On Paper: Anni Albers in Connecticut

The Coby Foundation, Ltd

Some Day Is Now: Women, Art & Social Change

Edward C. & Ann T. Roberts Foundation
David T. Langrock Foundation
Robert Lehman Foundation, Inc.
Polly Thayer Starr Charitable Trust

NEW/NOW: Shantell Martin

Richard P. Garmany Fund at the Hartford Foundation for Public Giving
SEI Investments
Howard Fromson Endowment for Emerging Artist

Helen Frankenthaler Late Works, 1990-2003

The Chase Family Foundations
Bailey Fund for Special Exhibitions.

NEW/NOW Jennifer Wen Ma: An Inward Sea

The Cai Foundation
The Benzhor Group
Dr. Peter and Grace Yu
Howard Fromson Endowment for Emerging Artists

**** Deceased**



Detail of: *NEW/NOW Jennifer Wen Ma: An Inward Sea*



Guests at the Juneteenth celebration

JUNETEENTH SPONSORS

\$2,000 and above

Sustainable CT's Community Match Fund

\$1,000-\$1,999

American Savings Foundation
Community Foundation of Greater New Britain
Mayor's Trophy Charitable Fund

\$500-\$999

South Congregational Church
Consolidated School District of New Britain

\$100-\$499

John C. Bombara
Kenneth J. Carifa
Dona V. Cassella
Costco Wholesale New Britain
Paulette Fox
Dr. Jonathan S. Korn, DMD
Tracey Madden-Hennessey
Logan Milliken and Peter Rogers
Maura O'Shea
Rathgeber Family Fund

Up to \$99

Anonymous
Angelo's Market
David Charles Bunker

Barbara Damon
Adrian Elliot
The Hudkins Family
Thomas J. Lagasse
Lisa Lappe
Jenna DeNovellis Lucas
Madeleine E. Paddock
Ann T. Percival
Margaret M. Renzella
Sarah Robertson
Dr. R. K. Sanderson
Amanda Shuman-Bisson
David A. Smith
Stephanie Strucaly
Robin Watson
Alexis Zimmerman



Nor'Easter: The 51st Annual Juried Exhibition installation view

MEMBERS

PREMIER MEMBERSHIP

AS OF JUNE 30, 2021

Grace Judd Landers Society

Benefactor Level (\$15,000)

Mr. and Mrs. Charles J. Hamm

Chairman (\$10,000)

Michael and Dona V. Cassella
The Rhoda and David Chase Family Foundation, Inc.
Cheryl Chase and Stuart Bear
Anita Arcuni Ferrante and Anthony Ferrante
Mr. Bradford Korder
Melinda and Paul Sullivan

Director (\$5,000)

Jay and Allison Bombara
Mr. and Mrs. Kenneth Boudreau
Mr.** and Mrs. Shepard W. Baker
Mr. and Mrs. Russell E. Burke III
Dr. and Mrs. Peter D. Byeff
Ms. Kay Knight Clarke
Jamie Hait Cohen and Isaac Cohen
Dr. and Mrs. Martin Cooper
John N. Howard and Wendy Kirkland
Mr. and Mrs. David G. Jepson
Mr. Grant Johnson and Ms. Madeleine Rudin
Dr. and Mrs. Richard L. Judd
Drs. Timothy McLaughlin and Marian Kellner
Thomas and Filomena Soyster

Dr. Susan G. Austin-Warner
Mr. and Mrs. Steve J. Weiss
Dr. and Mrs. Peter Yu

Leader (\$2,500)

Kenneth J. Carifa and Mark Garavel
Sandra and Arnold Chase
Brendan and Carol Conry
Ms. Marie Dudley
Robert and Susan Fisher
Mr. Thomas C. Flanigan and Mr. Jonathan E. Stone
Mr. Neal B. Freuden and Ms. Andrea F. Levy
Howard** and Sandra Fromson
Mr. and Mrs. Tony Hulme
Sam and Polly Huntington
Mr. and Mrs. Jonathan Jarvis
John M. and Sandra Jezowski
Dr. and Mrs. Theodore H. Johnson
Mr. Gary W. Knoble and Mr. Robert A. Black
Mrs. Margaret W. Lawson
David and Dorothy Lund
Ms. Michele Parrotta and Ms. Lesley Skenderian
Susan and John Rathgeber
Todd and Marena Stitzer
Mr. and Mrs. Samuel D. Stout
Ms. Nancy M. Stuart and Mr. David G. Lang
W. Casey and Kathryn West

American Art Circle (\$1,000)

Mr. Michael Bombara and Mr. Alejandro Arce Cerda
Ms. Maria Buckley and Mr. John Reilly

Karen and John Byrne
Drs. Alex and Marbelia Cech
Mr. and Mrs. John Chapman
Halsey and Michele Cook
Kathryn S. L. Cox
Mr. and Mrs. Jack Czertak
Mrs. Ruth Ann C. Davis
Mr. John E. Dillaway and Ms. Jessica O'Brien
Mr. and Mrs. John E. Downes III
Ms. Mary Jane Dunn
Mr. and Mrs. Karl Fleischmann
Mr. and Mrs. Jerry Franklin
Ms. Hilary Frye
Mr. and Mrs. Robert B. Goldfarb
Pierre and MaryEllen Guertin
Mrs. Elaine M. Hobart
Mrs. Jean Holden
Mrs. MayBeth Hughes and Mr. Keith Hughes
Mr. and Mrs. Charles C. Kingsley
Mrs. Kathleen Krackowsky
Charlie and Joan Leach
Dr. and Mrs. Michael S. Levine
Mr. and Mrs. Coleman B. Levy
Carol LeWitt
Adlyn and Ted Loewenthal
John and Brenda Manning
Harry and Janice Mazadoorian
M. Stephen and Miriam R. Miller
Mr. and Mrs. Stephen Milliken
Mr. Thomas F. O'Neil III and Ms. Nancy D. O'Neil
Mr. and Mrs. Joseph Orsene

Mrs. Margaret Sweetland Patricelli
Paul and Angela Penney
John and Simone Reynolds
Mr. Peter Rogers and Ms. Logan Milliken
Mr. and Mrs. René Rosado
Patricia and Andrew Salner
Mrs. Mary T. Sargent
Mr. and Mrs. Theodore Sergi
Charles and Christine Shivery
Mr. and Mrs. Keith Stevenson
Mr. and Mrs. Richard Tedder
Mr. Albert Tomasso
Ms. Martha G. Trask
Dr. Cliff W. Wagner and Ms. Kimberly C. Burris
Mr. and Mrs. William Watson
Roy Wiseman and Lisa Kugelman
Dr. and Mrs. Thomas J. Zaccheo, M.D.

** Deceased

CONTRIBUTING LEVELS

Collector's Circle (\$500)

Rev. Elisabeth Aurand and David Keating
Ms. Ruth Batogowski
Mr. Larry Behr**
Mr. and Mrs. C. Mark Boelhouwer
Ellen Carey
Mr. and Mrs. Austin Carey
Linda Cheverton-Wick and Walter Wick
Ms. Sue Ann Collins
Mr. Len Comeau
Mr. and Mrs. Frederick C. Copeland
Mr. and Mrs. Arnold C. Greenberg
Ms. Margaret Heiner and Mr. Oliver Tostmann
Dr. and Mrs. Donald W. Hight
Mr. and Mrs. James W. Jacobs, Jr.
Ms. Jena Janovy
Debby and David Kvam
Andrew and Lauren Lieberman
Dr. and Mrs. Anthony Luciano
Ms. Kathy Mikulski
Mr. Andrew Obelnicki and Ms. Kathleen Kelliher
Mr. and Mrs. David E. Polk
Mr. and Mrs. Elliott Pollack
Elenor G. Reid
Mr. and Mrs. Stuart Small
Mr. Vincent Turley and Ms. Fran Barringer
Mr. and Mrs. Cecil Ursprung
Mr. Philip Wellman and Ms. Leslie Smith
Mr. and Mrs. Jonas Zdanys

Artist's Circle (\$250)

Mr. and Mrs. Len Albert
Mr. Lans Anderson
Mr. Richard D. Angotta
Anonymous
Roger and Linda Astmann
Mr. and Mrs. Richard D. Babcock
Mr. Ivan A. Backer and Ms. Paula Fisher
Mr. and Mrs. B. Baiter
Mr. Thomas J. Barry
Mr. and Mrs. Paul Baylock
Mr. and Mrs. David Beaulieu

Jack and Francie Bergquist
Laura Boehm
Mr. and Mrs. Mark J. Bonney
Douglas Bray & Francine Austin
Phil Brencher
Mr. Jae Brochu
Dr. and Mrs. James Brodey
Ms. Janice A. Burrill
Ms. Alice Burstein
C.B. and M.S. Casinghino
Mrs. Lynn F. Cavo
Mr. Richard Charnick and Mr. Richard Mayo
Mr. and Mrs. Jamie Chasse
Ms. Carol L. Cheney
M. R. Cipriano
Mr. Bryan C. Daleas
Ms. Catherine M. Daly and Mr. Roy Dion
Mr. and Mrs. David Davison
Mr. Paul Deleeuw
Mr. and Ms. Donato DiGenova
Mr. and Mrs. Benjamin Doolittle
Ms. Diane A. Dounouk
Elaine Dymczyk
Ms. Karen Eisenbach and Mr. Danny Yee
Dr. and Mrs. Matthew G. Ely III
Mr. William Evertson
Dick and Donna Fanelli
Mr. Thomas G. Farrell and Ms. Lisa W. Barsumian
Ms. Kathleen Fekete
Mr. and Mrs. Dan Fine
Mr. and Mrs. Chad Floyd
Mr. and Mrs. Benedict Flynn
Ms. Nanci D. Fox and Mr. Garrison Leykam
Mrs. Mary B. Gaffney
Mr. Francis Gagliardi
Ms. Rachel Garron and Mr. Scott Schoem
Mr. and Mrs. Ken Geisler
Ms. Amy Genser and Mr. Geoffrey Genser
Natalie Giana
Ms. Jennifer Glick
Mr. Mark Goduto and Ms. Joanna Dilion
Dr. Jordan Goetz, M.D.
Mr. and Mrs. Joseph Goldberg
Mrs. Tredennick-Gould
Mr. and Mrs. Timothy J. Grace

Arthur and Zabelle Krasow Greenblatt
Mr. Thomas Gruber and Ms. Elaine Widmer
Ms. Kathryn B. Hanlon
Mr. and Mrs. Eric Hard
Laura R. Harris
Mrs. Beverly Harris
Mr. James Hartung and Ms. Patricia Jagoe
Drs. R.V. and Patricia Hensley
Mr. and Mrs. Gerald L. Hess
Mr. Herbert Hirsch and Ms. Rebecca Warner
Mr. and Mrs. Richard Hoff
Mr. and Mrs. G. Norman Holland
Mr. and Mrs. Richard Holloway
Mr. and Mrs. Brian Hubbard
Mr. and Mrs. Michael Humen
Mr. and Mrs. Albert G. Ilg
Sally and Carl Johnson
Dr. and Mrs. Jeffrey Kamradt
Mr. Kaplan and Ms. Woronow
Mr. and Mrs. Harvey S. Kelly
Prof. Doreen Kiefer-Kopecky and Mr. Tomas Kopecky
Ginny and Chang Kim
Mr. Austin King
Jan and David Klein
Ms. Deborah Koltenuk and Mr. Christopher Mellow
Mr. and Mrs. Walter Kosman
Ms. Janet Lage and Mr. Robert Nixon
Marilou and Mike Lang
Mr. David LaPierre
Mr. and Mrs. William A. Lazarek
Dr. Dawn Leger
Lindsay Lehmann
Robert T. Leo, Jr.
Mr. and Mrs. Mark Lescher
Mr. and Mrs. Courtland G. Lewis
Ms. Charlene C. Li and Dr. Alexandra Harris
Mr. Philip Lombardo
Sanford Hart Low
Mr. and Mrs. Guy Marhewka
Paul and Kay Marier
Mr. and Mrs. Thomas S. Marrior
Mr. and Mrs. Jeffrey Marsted

Mr. Thomas Mathes and Ms. Margaret Fitts
Ms. Anne McAloon
Mr. William F. McAvoy and Ms. Nancy Tomaselli
Melanie and Bill McCue
Jean and David McQuillan
Mr. and Mrs. Rick Mellon
Joan G. Morgan
Mr. and Mrs. Robert Murzyn
Ms. Shirley Mae Neu and Mr. Frank Haviland
Dr. Brenda A. Nurse and Mr. Kenneth A. Hampton
Mr. and Mrs. Borden Painter, Jr.
Ms. Katherine Papathanasis
Dr. and Mrs. Michael Passaretti
Mr. and Mrs. David Pearson
Ms. Alicia Pena Mari and Mr. Rodolfo Mari
Ms. Olivia Peterson and Mr. Jonathan Rezadoost
Dr. and Mrs. William A. Petit, Jr.
Mr. and Mrs. Joseph Pierz
Ms. Erika Reen
Mr. and Mrs. James M. Reidy, Jr.
Mr. and Mrs. Stephen Revis
Ms. Linda Reynolds and Mr. Skip Mason
Mr. and Mrs. Dale A. Richter
Mr. and Mrs. Ezra Ripple
Mrs. Allissa Robinson
Robert and Brenda Roggeveen
Mr. John Rose and Mr. Phillip Truckenbrod
Ms. June C. Roy
Mr. and Mrs. Richard Sadler
Paul and Annette Salina
Mr. and Mrs. Tom D. Sargent
Mr. and Mrs. Sil Sarubbi
Mr. and Mrs. Tony Scherer
Mr. Brad J. Schide
Mr. Bill Searle and Ms. Donna Jones-Searle
Mr. and Mrs. Bernie Selig
Mr. Ted Sewitch and Ms. Nancy Sewitch
Mr. and Mrs. Daniel Sharp
Claire E. Shea
Mr. John C. Shea and Miss Hannah Shea
Judith Silver
Mrs. Hope V. Sim



Above: *NEW/NOW*: Shantell Martin
installation view

Below: Theo Coulombe, *Minnesota Grade Crossing*, 2017, pigment print with ink,
32 x 40 in.



Mr. and Mrs. Parker H. Simonds
 Mr. and Mrs. Guy Simonian
 Dr. and Mrs. Bolesh J. Skutnik
 Mr. John Stewart III and Ms. Candace Heublein
 Mr. and Ms. Mike Stockman
 Dr. Jonathan Stolzenberg
 Ms. Maurine Sutter
 Mr. and Mrs. James G. Sutton
 Mrs. Krystyna Swearingen
 William and Barbara Taylor
 Mr. and Mrs. William Taylor
 Mr. Jeffrey Tedesco
 Ms. Ann E. Thomas and Mr. Michael B. Bonzagni
 Ms. Megan Tierney and Ms. Carolyn Shea
 Mrs. Nancy Tomasso
 Mr. and Mrs. Jean-Pierre van Rooy
 Mr. and Mrs. Marc Van Vooren
 Mrs. Mary-Jo W. Warren
 Mr. and Mrs. Delmer Weston
 Mr. and Mrs. George H. White
 Mrs. Nancy T. Whitney
 Mr. and Mrs. Alan Wiedie
 Susan Williams
 Prof. and Mrs. Michael Wizevich
 Ms. Roberta Woronow and Mr. Ted Kaplan

**Friend's Circle
 (\$100)**

Ms. Sue Allchurch
 Mr. and Mrs. Frank Amazeen
 Mr. and Mrs. Peter L. Anderson
 Anonymous
 Ron** and Jeanie Babineau
 Ms. Staci Bachman
 Ms. Frances Baiamonte and Mr. Al Bidorini
 Mr. Jacob A. Baker
 Mrs. Karen H. Balko
 Mr. Lawrence Ball and Ms. Linda Boettger
 Ms. Marsha Ball-Davis and Ms. Thelma Ball Freeland
 Mr. and Mrs. Robert Banach
 Mr. Steven G. Banasiewicz and Mr. Paul R. Archaski
 Mr. and Mrs. Robert J. Bardoorian
 Mr. and Mrs. Michael D. Barker

Mr. and Mrs. Scott A. Barnes Janet and Armond Barneschi
 Mr. and Mrs. Marty Baron
 Mr. Daniel Barrett and Ms. Pamele Elkow
 Ms. June C. Barta
 Mr. and Mrs. Joseph Bartok
 Ann and Randall Barton
 Miss Marleen Basile
 Mr. Joseph J. Baxer and Ms. Barbara A. Bacewicz
 Ms. Theresa Baylock
 Ms. Catherine Bean and Mr. David Bean
 Ms. Clare F. Bean and Mr. Dana DiPietro
 Prof. Mary Beattie and Ms. Kelly Schairer
 Dr. Stephen Becker and Ms. Andrea Steele
 Mr. and Mrs. Greg Beers
 Ms. Michelle Begley and Mr. Timothy Begley
 Mrs. Ellen M. Bell
 Ms. Carol Benjamin
 Mr. and Mrs. Bruce Bergman
 Mr. and Mrs. Howard Berlin
 Mrs. Ruth Berlin
 Mr. and Mrs. David Berliner
 Dr. and Mrs. Abraham Bernstein
 Ms. Linda Bernstein
 Mr. David Berto
 Mr. and Mrs. Winthrop Bissell
 Mrs. Christine Bivona
 Mr. and Mrs. Dave Blair
 Mr. Robert C. Blake
 Mr. and Mrs. Wayne Blecha
 Dr. and Mrs. Jack N. Blechner, M.D.
 Dr. and Mrs. Arthur T. Blumer
 Mr. and Mrs. Russ Boehle
 Ms. Bo Bogart
 Ms. Rita Bond
 Mr. and Mrs. Victor G. Bonneville
 Robert and Sallie Boody
 Mr. and Mrs. Aaron Borkowski
 Mr. Gilbert Boro
 Mr. and Mrs. Steven Boshi
 Ms. Ellie Boyd and Ms. Diane Dubreuil
 Mr. and Mrs. Daniel Bradanini
 Dr. and Mrs. Carl H. Braren
 Ms. Dale Brauner

Mr. and Mrs. G. Geoffrey Bray
 Ms. June Bray
 Mr. Michael R. Brennecke and Ms. Joanne Precour
 Mr. Scott Bricher and Ms. Mary Terrizzi
 Ms. Marion F. Briggs
 Ms. Barbara R. Britton
 Mr. and Mrs. Chet Brodnicki
 Mr. and Mrs. Stephen P. Broker
 Ms. Donna M. Brooks
 Mrs. Lois L. Brown
 Dr. Ronald B. Brown and Rev. Jane H. Rowe
 Mr. and Mrs. Craig H. Brown
 Ms. Betsy J. Brown and Ms. Emily A. Brown
 Mrs. Carol R. Bruce
 Ms. Deborah Buck
 Mr. and Mrs. Jeffery Buell
 Ms. Iris Birnbaum Burkat and Mr. Howard Burkat
 Mr. and Mrs. Robert Burnett
 Ms. Susan Busby
 Ms. Mary Busick and Mr. Michael Ungaro
 Prof. Kathleen A. Butler
 Mr. Richard Cable and Mr. Tomás Hernandez Rozas
 Mr. and Mrs. Evan Cadoff
 Mr. and Mrs. Frank Campbell
 Mr. and Mrs. Joe Camposeo
 Mrs. Mary L. Cannella
 Mr. Paul Canning and Ms. Marie Lavendier
 Mr. and Mrs. John W. Canora
 Mr. and Mrs. Stephen Cantor
 Dr. Allen Cappella and Ms. Maria Frank
 Mr. and Mrs. David Cappuccio
 Mr. Robert Carangelo and Ms. Elizabeth Natale
 Mr. and Mrs. Albert Carbaugh
 Mr. and Mrs. David J. Carlson
 Mr. and Mrs. Herbert E. Carlson, Jr.
 Mr. Kent Carlson and Ms. Karalyn Carlson
 Mrs. Elizabeth E. Carlson
 Ms. Cynthia A. Carlson
 Ms. Margery Carlson
 Elaine and Richard Carmelich
 Elder John Carter
 Mr. and Mrs. Anthony Carter
 Mr. Peter D. Carter and Ms. Laurie Robbins

Mr. and Mrs. Ronald A. Carubba
 Mr. and Mrs. Stephen Case
 Mr. and Mrs. James P. Cassidy
 Mr. Michael Centrella and Mr. Thomas McCarthy
 Mrs. JoAnn Cephas
 Mr. William Cesario
 Mrs. Patricia A. Chambrello
 R. P. Charpentier
 Mr. and Mrs. David S. Chase
 Mr. and Mrs. Bill Chatman
 Mr. and Mrs. Roger E. Chiasson II
 Ms. Hope S. Childs
 Ms. Marjorie Chopman and Ms. Sara Kohl
 Dr. Roslyn Chosak and Mr. Aaron Allinson
 Mr. and Mrs. William Christiansen
 Peter and Marcelyn Clarke
 Skip and Robin Clarke
 Mr. Tarik A. Clayton
 Mr. and Mrs. Sherman Clebnik
 Walter A. Clebowicz
 Mr. and Mrs. Michael Clements
 Mr. Gary Cluen and Mrs. Cathy Bysiewicz-Cluen
 Mr. and Mrs. William Cochran
 Mrs. Margaret J. Coe
 Mr. and Mrs. James Cohen
 Mr. and Mrs. Joseph Cohen
 Naomi and Michael Cohen
 Mr. and Mrs. Stephen Cole
 Mr. and Mrs. Jonathan Colegrove
 Atty. Barbara Collins
 Mr. and Mrs. Chris Colombo
 Mr. and Mrs. Al Comen
 Ms. Sandra Conlin and Mr. Joseph Puzzo
 Audrey B. Conrad
 Mr. Carl Conrad
 Mrs. Kathleen S. Conran
 Mr. and Mrs. Chris Conway
 Rev. Jack and Mrs. Nancy Cook
 Rev. and Mrs. Jack Cook
 Mr. James D. Cooke and Ms. Anita Hochstein
 Ms. Margaret D. Cooley
 Dr. Merina Corby and Mr. Oleg Vechesloff
 Mr. and Mrs. James Cordes
 Patricia Corless

Ms. Lynette Cormier and Ms. Michelle Cormier	Hollis Dorman Jeffrey and Nancy Dornenburg	Dr. Hilary E. Freedman and Mr. Howard R. Zern	Mrs. Alison Gittleman Mr. Mark Giulietti and Mr. Stephen F. Hard
Ms. Sarah Cormier and Mr. Rick Dixon	Mr. and Mrs. Stephen Dow	Mr. David Freedman	Eric L. Gladstein, D.M.D.
Mrs. Paula Corrao	Dr. Andrew Draghi II, PhD	Mrs. Patricia L. Freedman	Mr. and Mrs. Marc Glass
Mr. David A. Corrigan and Ms. Mary J. Cockram	Ms. Nancy Durkin and Ms. Catherine Durkin	Ms. Sharron Freeman and Mr. Stephen Alloy	Ms. Marsha Gliha and Mr. John J. Pastorelle
Mr. and Mrs. Henry A. Cote	Mr. Chris Dutro and Ms. Joanne Barry-Dutro	Ms. Karen Freilich	Ms. Jill A. Goldberg and Mr. Barry D. Goldberg
Evan R. Cowles and Brie P. Quinby	Jared and Clare Edwards	Ms. Carol Fresia and Mr. Jeffrey Kogan	Mr. and Mrs. Ira Goldman
Mr. and Mrs. Timothy V. Craine	Ms. Jane Edwards and Mr. Humphrey Tonkin	Mr. and Mrs. Joseph Fries	M. Goldsmith
Ms. Zahina Crespo-Morales and Mr. Joshua Brunetti	Mr. and Mrs. Jon Eisenhandler	Ms. Lisa Frigo	Ms. Julie Goldstein
Ms. Cynthia B. Crier, A.I.A.	Ms. Lea Embree	Mr. and Mrs. John D. Frink	Mr. Luis Gonzalez and Mrs. Elizabeth Rivero
Mr. and Mrs. Jim Cronin	Ms. Donna Eriksen and Mr. Thomas Finan	Dr. Claire Frisbie	Mr. Aaron Goode
Mr. Matthew D. Cross and Ms. Catherine Bresnahan	Dr. Linda Erlanger and Rev. Margret Hofmeister	Mr. and Mrs. Tom Fromson	Ms. Laurel Goodgion
Mr. William Culley	Dr. Wolf J. Erlich and Dr. Marta Blanco	Drs. Michael and Adrienne Fulco	Mr. James H. Goodwin and Ms. Linda M. Goodwin
Dr. and Mrs. Burton Cunin	Rose Sargis Ernesto	Mr. William Fuller	David A. and Danuta M. Gordon
Mr. and Mrs. David Cusick	Christine Parnagian Esposito	Mr. and Mrs. Kevin Gabreski	Ms. Pamela Gorman
Nancy and Gerald Cutler	Ms. Diana Evans	Mr. and Mrs. Guy Gabrielson	Mr. and Mrs. Martin L. Gosman
Mr. and Mrs. Michael Czerenda	Mr. Miles Everett and Mr. Travis Brock	Dr. and Mrs. James Gadzik	Joseph Grabarz and Ronek Patel
Ms. Paula Daddio	Mr. and Mrs. Peter Fagan	Mr. Charles Gagliardi	Mr. and Mrs. Harold Granger
Ms. Moira Daigle	Mr. Scott Falk and Mrs. Anna Boelitz	Ms. Gayle Gagliardo	Peter Grant
Rise Daniels and Laurie Augeri	Ms. Maria Falvo	Mr. Raymond Gagliardone and Ms. Mary Ann Cianci	Mr. and Mrs. Marc Green
Ms. Penny Daniels and Mr. George Stearns	Ms. Patricia Feeley	Mr. and Mrs. Darrell Gagnon	Ms. Alison J. Green
Mr. and Mrs. Paul Davern	Mr. Karl E. Feer	Ms. Felicia Gajda	Dr. Martha M. Greenwood and Mr. David Levin
Ms. Christina Davies	Edward and Sherry Feinglass	Mr. and Mrs. Malcolm Galen	Ms. Maureen E. Gribbin and Mr. Tom A. Gribbin
Mr. Alan Davis and Ms. Susan Engel	Mr. and Mrs. Vaughn Fender	Mr. and Mrs. Patrick Gallagher	Ms. Noreen Grice and Mr. Dennis Dawson
Mrs. Donna Davis	Gay Fialko and Thomas Fialko	Ms. Rachel Galligan and Mr. Kevin Sweeney	Ms. Mary C. Griffin
Ms. Carolyn F. Dawkins	Ms. Susan J. Fiegel and Mr. Douglas A. Rapp, Jr.	Ms. Carol Ganick	Ms. Anita Griffith and Mr. Robert Parrott
Mr. and Mrs. Wayne Dedmond	Mr. and Mrs. Andy Field	Mrs. Beverly Gans	Mr. and Mrs. Mark A. Griswold
Mr. and Mrs. Anthony DeFilippis, Jr.	Mr. and Mrs. Stanley G. Fisher, Jr.	Mr. and Mrs. Thomas Garcia	Mr. David B. Guadiana and Ms. Marguerite A. Boslaugh
Mr. and Mrs. Michael DeFrancesco	Ms. Beverley Fisher and Mr. Fred Frey	Ms. Jakki Garlans	Ms. Katherine A. Gula
Dr. and Mrs. Arthur C. DeGraff, Jr.	Ms. Ellen Fisher	Ms. Melissa Garrick and Ms. Jennifer Garrick	Marie S. Gustin
Ms. Rosemary Delaney	Mrs. Elizabeth E. Fitzpatrick	Ms. Katherine Garstka and Ms. Ginny Schwarz	Dr. and Mrs. Thomas Gworek
Nicole DeLong	Ms. Rebecca Flannery and Mr. Peter Reis	Ms. Clare Gatta	Ms. Margo Lynn Hablutzal
Mr. Michael DeNegris and Mr. Timothy Milligan	Ms. Barbara Fletcher	Mr. and Mrs. Wilhelm B. Gauster	Mr. Frank Hagaman
Mrs. Jayne DePole-Bogucki	Mr. Thomas R. Foley	Mr. and Mrs. E. Clayton Gengras	Ms. Janet Hager and Ms. Grace Hager
Mr. and Mrs. Lenny Diamond	Mr. and Mrs. Robert H. Forrester	Dr. and Mrs. Michael G. Genovesi	Mrs. Elizabeth Haigis
Reniel Diaz and Michael Glidden	Mr. Eric Forstmann	Mr. and Mrs. Mark Gerity	Ms. Patricia J. Hale
Mr. and Mrs. Joseph Dieso	Ms. Paulette Fox	Mr. and Mrs. Bob Gerrol	Mr. and Mrs. Roswell Hall
Ms. Elaine C. Dimpelfeld and Ms. Jill Gregory	Mr. and Mrs. Wayne Fox	Mr. Peter S. Gersten and Ms. Ana Lawler-Gersten	Mr. Edward L. Hall
Mr. and Mrs. John Dolan	Mr. and Mrs. James Francoeur	Rep. and Mrs. Demetrios Giannaros	Mrs. Susan M. Hall
Father Kevin G. Donovan	Mr. and Mrs. Thomas E. Frank	Mr. and Mrs. William Gilbert	Ms. Barbara A. Hall
Mr. and Mrs. Christopher Donovan	Mr. and Mrs. Ethan Frankel	Mr. and Mrs. Stephen Gilewski	Mr. William R. Hamel and Mr. Liam P. Hamel
Mrs. Lucy B. Donovan	Ms. Rhona Free and Mr. Peter G. Boardman	Mrs. Carolyn Gimbrone and Mr. Robert Bowsza	Mrs. Deb Hamer
Ms. Kim Dorfman and Mr. Alek Glogowski		Ms. Beverly Giordano	Rev. Patricia Hames
		Mr. and Mrs. Edmond Girard	Jessica Hamilton and Cruger Dunn-Flanagan

Mr. Scot Haney	Mr. and Mrs. R. Alan Hunter	Mr. John N. Kildahl and Ms.	Christopher Larsen
Mr. and Mrs. William Hare	Ms. Lois A. Huot	Teresa L. Iten	Mr. and Mrs. James C. Late
Mr. and Mrs. Bruce	Ms. Sharon Huttner	Mrs. June T. Kingsbury	Richard and Elaine Lau
Hargraves	Ms. Joan Iarocci and Mr.	Mrs. Barbara Kirejczyk	Ms. Judith Lawes
Ms. Jodi Harris	Matthew Iarocci	Mr. Charles B. Kistler and Ms.	Ms. Lisa S. Lazarek
Ms. Sarah Harris and Mr.	Mr. and Mrs. Jared Insel	Maria C. Pizzonia	Ms. Nancy P. Leach and Mr.
Michael Orvis	Mr. Keith Jackett and Ms.	Dr. and Mrs. Alan U. Klatsky	William Michaud
Dr. and Mrs. Joseph Harrison	Jennifer Leavitt	David and Barbara Klau	Dr. and Mrs. Carl Lecce
Ms. Dene Hart and Ms. Cate	Ms. and Mr. Millie Jackson	Dr. Lawrence Klein	Ms. Barbara Lederer and Dr.
Keithline	Rowe	Mr. and Mrs. Arthur Klein	Latel Hennebury
Mr. and Mrs. Matthew	Mr. and Mrs. B. Theodore	Mr. and Mrs. William A. Klein	Mr. and Mrs. William Lee
Hartman	Jacobs	Naomi and Joel M. Kleinman	Ms. Mary Lee
Mr. and Mrs. Donald	Mr. John Jacobson and Ms.	Mr. David Kline and Ms.	Ms. Sandra A. Lee
Hasenjager	Cindy Kissin	Judith Essenson	Mr. Gerald M. Lemega and
Mr. and Mrs. Jonathan Hatch	Ms. Sandy Jacobus	Ms. Eva Klinger	Ms. Nancy R. Lemega-
Mr. Charles Hatton and Ms.	Ms. Janet Jandreau	Mr. Bill Knight and Ms. Jill	Watt
Susan Clapp	Ms. Jeanette Janik	Adams	Dr. and Mrs. E. Richard Leng
Mr. Rich M. Hayden and Ms.	Dr. and Mrs. Peter Jarvis	Mr. and Mrs. Jay Knipe	Ms. Susan E. Lennon and Mr.
Karin L. Krochmal	Mrs. Barbara D. Jenkins	Mr. and Mrs. Paul Knopf	Robert N. Merritt
Mr. and Mrs. Richard Healey	Mr. and Mrs. Loftus Jestin	Ms. Rose Kochanowsky	Ms. Ann Lenz
Catherine and Erich Heinze	Mrs. Nancy Jezowski	Mr. and Mrs. Mark Kopec	Mr. and Mrs. John Leo
Mr. and Mrs. Christopher	Mr. and Mrs. Derek Johnson	Rita C. Kordoski	Ellen Leonard, M.D.
Heppner	Mrs. Elizabeth Johnson	Dr. Jonathan Korn and Dr.	Mrs. Lorraine LeRoy and Ms.
Mr. and Mrs. William	Mr. and Mrs. J. Dennis	Grace Lo	Brenda Travers
Hernandez	Johnston	David and Charlotte Koskoff	Mr. and Mrs. Dave Lerro
Mr. and Mrs. J. Michael Herr	Thomas G. Jones and Leslie	Mr. and Mrs. Barry Kosmin	Mr. Steven Levack and Ms.
Mr. and Mrs. Adam T. Hewes	P. Beal	Dr. and Mrs. Jonathan Kost	Susan Delaporta
David and Patricia Hickox	Ms. Anna S. Jovanovic and	Irene and Ken Kowalski	Ms. Jo-Anne Leventhal and
Ms. Rhea P. Higgins	Mr. Gary Santucci	Ms. Jennifer Kowitt and Mr.	Mr. Jeff Koerner
Mr. and Mrs. Bruce	Mr. and Mrs. Scott Kaeser	Jeremiah Quinlan	Ms. Judi Levesque
Hildenbrand	Mr. and Mrs. Joel Kahan	Mrs. Esther Kozak	Mr. and Mrs. Michael Levin
Dr. and Mrs. David A. Hill	Mr. Jeremy Kahan and Dr.	Ms. Bettye Kramer and Mr.	Ms. Judy A. Lewis
Ms. Lorna M. Hochstein and	Sarah Baron	John Kramer	Mr. Michael Lezon
Ms. Maryann Morran	Mr. and Mrs. Donald Kaiser	Mr. and Mrs. Donald H. Kray	Ms. Barbara Lezon
Mr. and Mrs. Lee Hoffman	Mr. and Mrs. George T. Kalif,	Ms. Julianna Kristoff and Ms.	Mr. James Ligas and Ms.
Mr. and Mrs. Mark S.	Jr.	Ruth Kristoff	Mary Nerbonne
Hoffman	Mr. David Kallander	Ms. and Mr. Alyssa Krom	Mr. and Mrs. Jim Lind
Mr. and Mrs. Robert B.	Ms. Barbara Kamicker	Mr. and Mrs. Eric Kruger	Julia J. and Carl W.
Hoffman	Dr. Paul Kanev and Ms.	Mr. and Mrs. Roger J.	Lindquist, M.D.
Mr. and Mrs. Robert	Pamela Senatore	Krystopa	Mr. Jim Link and Ms. Pat
Holloway	Mr. Lucas Karabin	Mr. Joe Kubisek and Ms.	McNichol
Mr. and Mrs. Thomas Holt	Mr. Michael Kazan and Mr.	Linda Pierce	Mr. Mark D. Litt and Ms.
Mrs. Lily Holthoff	Stuart Anderson	Lee Kuckro	Kathryn A. Grant
James Hook and Wen Chyi	Mr. Richard Kearney and	Mr. Robert Kukiel and Mr.	Arthur and Gigi Liverant
Shyu	Miss Craig Thompson	Michael Kukiel	Susan H. Livingston
Mr. and Mrs. Wesley Horton	Mr. and Mrs. Dennis Keenan	Mr. Randy Kurker-Stewart	Mr. James Lizzi
Ms. Virginia Houghtaling	Joan Lazar Kemler and	and Ms. Beth Kurker-	Mrs. Pamela Lockard
Mr. John Howard and Ms.	Barry J. Kemler	Stewart	Mr. Robert Loebell and Ms.
Debra Walsh	Mr. and Mrs. Stanley C.	Ms. Carla Kurt and Mr. Jol	Essie Labrot
The Hudkins Family	Kemmerer	Dantzig	Ms. Geraldine Lombard
Ms. Kathryn Hudkins	Ms. Joan Kennedy and Dr.	Ms. Carol P. Lacoss	Mr. and Mrs. John Long
Ms. Sarah Hudkins	Francis Keefe	Mr. Thomas J. Lagasse	Ms. Cathryn Long
Dr. Jane D. Hudson and Ms.	Mr. William Kenney and Mrs.	Ms. Linda K. Lager and Mr.	Ms. Kerry Long and Mr.
Teresa Durickas	Joani Olsen	David Bilmes	David Roth
Mr. Rob W. Huestis and Ms.	Mr. and Mrs. Terry Kensler	Mr. and Mrs. Marc C.	Mr. and Mrs. A. Dwight
Susan I. Burns	Mr. and Mrs. William	Lamoureux	Lopes
Ms. Diana Hughes	Keohane	Ms. Linda Lane	Mr. and Mrs. Thomas Lorch
Ms. Beth Hulsizer and Mr. Ed	Judith and Richard	Mr. Jonathan Lansberg and	Irene Loretto
Clark	Keppelman	Ms. Heather Saunders	
Mr. Patrick Hulton	Ms. Koleen Kerski	Tom and Lori Lanson	Ms. Marilyn Lozano-Rivera
Mr. and Mrs. Donald Hunt	Mr. and Mrs. Lance Kilburn	Mr. and Mrs. Travis Lappe	and Ms. Amy Abramsom

Mr. Jeremy J. Lucas and Ms. Danielle Wiston	Mr. and Mrs. Robert Metz	Ms. Indra Nooyi	Ms. Patty J. Pittman and Ms. Alexandra Solomon
Mr. and Mrs. Kevin Lynch	Mr. Harry E. Meyer	Mr. and Mrs. Steve Norris	Ms. Linda Platzer and Mr. Edward Flanagan
Ms. Lanette Spranzo	Lisa and Frank Meyers	Mr. Peter W. Nuhn and Ms. Norine Polio	Mr. and Mrs. Richard Plavin
Macaruso and Ms. Linda L. Klopp	Mr. Ray Michno and Ms. Leslie Caromile	Mr. and Mrs. Jonathan Oakleaf	Mr. Stuart B. Popper
Ms. Sondra Macdonald	Dr. Nancy J. Middleton and Mrs. Jennifer N. Middleton	Mr. and Mrs. David Obedzinski	Mr. and Mrs. Norman Pratt
Mr. and Mrs. Scott Macdonough	Mr. James Miers and Dr. Sarah Lopez	Ms. Susan O'Brien and Ms. Molly Felth	Mr. and Mrs. Steven M. Price
Mr. and Mrs. Kenneth MacGregor	Mr. Brendan Miggins	Ms. Sean C. O'Connor and Ms. Maris Fiondella	Mark Prisloe
Mr. Thomas Mach	Ms. Jenny Miglus and Mr. Vacek Miglus	Mr. Mark R. Oefinger and Ms. Barbara A. Nagy	Mrs. Catherine Probolus and Mr. Matthew Probolus
Mrs. Janice S. MacKesson	David Milavsky	Mrs. Joani Olsen	Ms. Christine M. Quallen and Mr. Douglas McKell
Mr. and Mrs. Dennis Malley	Mr. and Mrs. Les Milch	Mr. Michael O'Reilly and Mr. Albert Belanger	Miss Susan D. Quirk
Atty. and Mrs. Stephen Mangan	Mrs. Virginia Mills	Ms. Maura O'Shea and Mr. David Caldwell	Mr. Theodore Raczka and Ms. Nancy Conaway-Raczka
Mr. and Mrs. Philip Mannheim	Mr. Stephen W. Mindera, Jr.	Mr. and Mrs. Daniel O'Sullivan	Mr. and Mrs. James D. Rancourt
Ms. Jeanne Rovaldi Manning	Ms. Hedi Minow-Pike	Mr. and Mrs. Tom Oxman	Mr. and Mrs. Richard M. Ratzan
Mr. and Mrs. John T. Marchewka	Mr. and Mrs. Robert E. Moore	Mr. and Mrs. Steve Ozga	Ms. Amanda Raus
Dr. and Mrs. Henry R. Maresh	Ms. Nancy Moore	Rev. Joseph L. Pace	Mr. John Raye and Ms. Frances Trzcinski
Mr. Kevin Marinelli	Mrs. Joan R. Morach	Mr. and Mrs. George Palms, Jr.	Ms. Mary Ann Reagan
Ms. Linda Markiewicz	Mr. and Mrs. Juan Moreno	Arthur A. Palmunen	Ms. Katy Reddick and Mr. Chad Reddick
Mr. Joe C. Markley and Ms. Jennifer Bloxam	Mr. Joseph P. Morin and Mr. Clifford J. Morin	Ms. Kathryn M. Papadakis	Ms. Michele Redman and Mr. Richard Marr
Ms. Sheila Marks	Mr. and Mrs. David A. Moskal	Mr. and Mrs. Ted Pappas	Ms. Barbara Regalis
Mr. and Mrs. Nicholas G. Martello	Mr. and Mrs. Brent Moyer	Mr. and Mrs. Ken Paradis	Ms. Karen Regenauer and Ms. Kristen Regenauer
Mrs. Emily Martens	Khoury and Judie Mubarek	Mr. and Mrs. Alan Parlow	Mr. and Mrs. Gregory F. Reid
Mr. and Mrs. William Martha	Alexandra Muchura-Mensah and Sarfo Mensah, Jr.	Mr. and Mrs. Steve Parsons	Mr. and Mrs. Gary Reisine
James H. and Melinda L. Martin	Atty. and Mrs. Frederick J. Mullen, Jr.	Mr. Robert Parziale and Ms. Ellon Cavanaugh	Mr. and Mrs. Sam Reisner
Mr. and Mrs. Daniel L. Martin	Mr. Charles Mullins	Joanne and Saul Pasternack	Marie and Tom Reshenk
Mrs. Marsha L. Mason	Mrs. Tinker Murphy	Mr. Greg Pastor and Ms. Heather Blum-Pastor	Mr. and Mrs. Alan Reynard
Ms. Nancy Masters	Ms. Mary E. Musco	Ms. Dana Pastore	Mr. and Mrs. Peter Reynolds
Ms. Carol Mawhinney	Ms. Sashi Nadanaciva	Mr. Peter Patsouris and Ms. Jane Anderson	Ms. Sandy L. Rhodes and Mr. Charles L. Jones
Ms. Janice L. May	Mr. and Mrs. William A. Nagle	Mr. and Mrs. Donald C. Paulson	Ms. Melanie Rice and Dr. Greg Barron
Dr. and Mrs. Gerald McAuliffe	Ms. Nancy Najarian	Mr. and Mrs. Thomas Peckingham	Ms. Mary C. Richardson
Taneta and Kari McCaw	Mrs. Joanna Najarian-Garb and Mr. Gregory Garb	Mary Ann Peifer	Ms. Amy L. Richman and Mr. James Caron
Mr. Brian McClear	Ms. Melissa Nardiello	Mr. Donald Pelletier and Ms. Virginia Bowes	Ms. Margaret E. Rick
Ms. Amy E. McCluskey and Mr. Peter J. Kochol	Mr. and Mrs. G. Justin Natale	Mrs. Sibyl A. Pellum	Ms. Barbara J. Ricketts
Sekiko McDonald	Venkata Natarajan and Lalita Ramesh	Ms. Jane E. Penfield and Mr. David A. Klotz	Ms. Johanna Rincon and Mr. Chester Fernandez
Mr. Erin McFarland and Dr. Bohuslava McFarland	Mr. and Mrs. Peter D. Natches	Mr. Juan M. Perez	Mr. and Mrs. Dennis Ritch
Mr. David McKay	Mr. and Mrs. Robert Natrass	Ms. Natalia Perez-Cuchi	Mr. and Mrs. Stein A. Roaldset
Dr. and Mrs. Charles McNair	Pat Naylor and John Cottrell	Mr. and Mrs. Alan M. Perrie	Dr. Adam Robersmith and Mr. Donald J. Myers
Ms. Bonnie McNair	Ms. Kristen Negrelli and Ms. Melanie Davenport	Mr. and Mrs. Stan Pestka	Mr. and Mrs. James Roberts
Mr. Kevin P. McNamara and Rev. Craig M. Nowak	Mr. and Mrs. Tony Neidlinger	Mr. and Mrs. Steven Peterson	Mr. and Mrs. Joseph L. Roberts
Mr. and Mrs. Grant McStay	Mr. and Mrs. Gary Neilan	Ms. Felicina Petito	Mr. and Mrs. Stephen L. Roberts
Mr. and Mrs. Peter Mehlman	Mr. and Mrs. Jeffrey Nekrasz	Ms. Marlu Picardi	Mr. and Mrs. Douglas Robertson
Ms. Nancy H. Meislahn	Mr. Marc Nemeth and Dr. Jean M. Nemeth	Ms. Anne Pidano and Mr. Alan Lake	
Mr. Mark R. Melanson and Mr. Michael P. Antisdale	Mr. and Mrs. Alpha Nicholson		
Marianne J. Melchionde	Mr. and Mrs. Christopher C. Noble		
Ms. Barbara Mendelson	Mr. and Mrs. Don O. Noel		
Ms. Melissa A. Meredith	Ms. Eileen A. Noonan		
Ms. Michelle Messina			

Lewis J. Robinson, Jr.	Dr. Allan L. Schiffer and Ms.	Mr. and Mrs. Kenneth W.	Miss Rhea J. Sutter
Ms. Kelly Rock and Mr.	Yvonne Miceli	Simon	Mr. Craig Swanson and Ms.
Andrew Guziewicz	Steven P. Schiller and	Ms. Susan Simons and Ms.	Sheila Foss-Swanson
Mr. and Mrs. Arthur Rocque	Jordan Schiller	Judith Fogg	Ms. Lynn Swanson
Mr. and Mrs. Timothy P.	Carolyn and Dave Schnatz	Mr. and Mrs. Richard	Mrs. Nancy B. Swanton
Rodgers	William and Nancy	Simpson	Mr. and Mrs. Wylie Sypher
Mr. and Mrs. John Rodriguez	Schneider	Mr. and Mrs. Isadore A.	Ms. Judy Taddeo
Mr. and Mrs. Paul K. Rogers	Fred and Beverly Schott	Sindell	Mr. and Mrs. Suneet Talpade
III	Ms. Joyce Schroeder	Mr. and Ms. Thomas Sippel	Mr. and Mrs. Carlton C.
Atty. Aaron J. Romano and	Ms. Shelley Schuman	Dr. George E. Skarvinko and	Taylor
Ms. Cynthia Fernandez	Ms. Betsy Schwammberger	Ms. Susan Skarvinko	Mr. Richard A. Riddell and
Dr. Rick Rosen and Ms.	Ms. Shirley B. Schwartz	Mr. and Mrs. Charles W.	Ms. Carol A. Taylor
Suzanne Remington-Fox	Mr. and Mrs. Hugh F.	Slaughter	Mr. and Mrs. James Tebo
Mrs. June Rosen and Mr. Ben	Schweitzer, Jr.	Mr. Mark Slitt	Mr. and Mrs. Douglas J. Teed
Abrams	Mr. and Mrs. Michael J.	Mr. Richard Slone and Dr.	Mr. and Mrs. Robert Tellar
Ms. Michele L. Rosenberg	Scougall	Eugenia Slone	Mr. and Mrs. Tim Teran
Mr. and Mrs. Robert	Mr. and Mrs. George	Mr. and Mrs. Nelson Sly, Jr.	Mrs. Susan C. Theriault
Rosenfeld	Sebastian-Coleman	Mr. and Mrs. John Smayda,	Mr. and Mrs. Roger Therrien
Ms. Ann Rosenthal	Ms. Lily Seidenberg and Ms.	Jr.	Mr. and Mrs. John Thomas
Dr. Gary Ross	Alice Seidenberg	Miss Maryann M. Smialowski	Mrs. H. Grant Thomas
Mr. and Mrs. Charles L. Ross	Dr. and Mrs. Leon H.	Mr. and Mrs. Craig B. Smith	Mr. William Thompson
Ms. Steven Russtad and Ms.	Seitelman	Mr. and Mrs. Gary P. Smith	Ms. Mary C. Tierney
Susan Powell Russtad	Mr. Gene Sengstock and Ms.	Mr. and Mrs. George B.	Mr. and Mrs. Richard F.
Mr. and Mrs. Arthur M. Roth	Marie Darin	Smith	Tombaugh
Mr. and Mrs. Lawrence	Mr. Shomit Sengupta and	Tara Smith and Arev	Mr. and Mrs. David T.
Rothfield	Ms. Jessica Berube	Zamgochian	Totman
Ms. Millie Jackson Rowe and	Mr. and Mrs. Thomas Senuta	Mr. and Mrs. Jim Soha	Mr. and Mrs. Stephan
Mr. Phil Rowe	Ms. Kylie Schemmel Sepko	Mr. and Mrs. James F.	Toutain
Ms. Roberta L. Roy	and Mr. Jeffery Sepko	Solomon	Mr. and Mrs. Robert H.
Dr. and Mrs. Ronald T.	Mr. and Mrs. John Sera	Ms. Sandra Sorel-LeDuc and	Townsend
Rozett	Ms. Rachel Sexton and Mr.	Mr. Ken LeDuc	Mrs. Sarah Townswick
Diane and Edmund Rubacha	Bill Hart	Ms. Ivana M. Spacek and Mr.	Mr. Alan Towson and Ms.
Ms. Loretta L. Rubin	Mr. and Mrs. John W.	Ben Stargardter	Maria La Rose
Ms. Greta Rubinow	Shannahan	Robert Srulowitz and Sharon	Ms. Christine L. Traczyk
Mr. Bruce Rudolph and Ms.	Ms. Anita Sharif-Hyder	Straka	Halina Trelski and Krzysztof
Linda Schlitter	Ms. Katharine Shaskus and	Mr. and Mrs. William J.	Trelski
Diana and Vincent Rudzinski	Mr. Randall Shattuck	Stack, Jr.	Ms. Terri Ann Trenholm
Dr. Elizabeth N. Rumohr and	Mr. and Mrs. Ralph H. Shaw II	Mr. and Mrs. Craig Stalk	Mr. and Mrs. Thomas F.
Mr. Richard F. Rumohr	Mr. David A. Shaw	Linda Stamm and Arnold	Tresselt
Ms. Cheryl Rusczyk	Ms. Stephanie Sheaffer	Patch	Becky and Tom Trutter
Ms. Mary Rustico and Ms.	Ms. Ellen Sheehan	Mr. Dan Stanger and Ms.	Mr. and Mrs. Walt Tucker
Joan Adams	Dr. David Shein and Ms.	Donna Stanger	Ms. Margo Turrentine
Mr. and Mrs. Craig Rydecki	Meredith Ainbinder	Ms. Leslie Starr and Mr. Mark	Mrs. Eva Marie Tyburski and
Mr. and Mrs. David Sack	Ms. Eileen Shekosky	Dubois	Mr. Dennis Tyburski
Dr. Michael Sacks and Ms.	Ms. Jane Shepard	Mr. and Mrs. Rodney Steier	Mr. and Mrs. Robert
Deborah Sacks	Mr. John Sherfinski	Dr. and Mrs. Jeffrey Stein	Ueberbacher
Mr. Paul Sadowitz and Ms.	Mr. and Mrs. Ralph D.	Mr. and Mrs. Enos Stevens,	Mr. and Mrs. Douglas Unfried
Jeanne Allison	Sherman	Jr.	Dr. Thomas Urban and Ms.
Ms. Regina Salvio	Mr. David A. Sherman and	Mr. Samuel Stevens and Mrs.	Pam O'Neil
Ms. Lisa San Soucie	Ms. Diana Creamer	Carolyn Miller-Stevens	Dr. and Mrs. Harrison R.
Mr. and Mrs. Nild Sansone	Mr. Alan K. Shomsky and Ms.	Mr. and Mrs. John D. Stiefel,	Valante
Mr. and Mrs. Thomas J.	Melanie H. Kotkowski	Jr.	Mr. John Valengavich
Satalino	Joseph M. Shortall and Sara	Mr. David T. Stone and Ms.	Ms. Stacie Van Deusen and
Kathleen McKeown Sauer	L. Bernstein	Megan Philippi	Mr. Maury Rosenbaum
Ms. Kathleen M. Sauer	Mr. and Mrs. James Shortley	Mr. and Mrs. Julian	Mr. Alfred A. Vichot and Ms.
Mr. and Mrs. Sebastian J.	Mr. and Mrs. David Shrake	Stoppelman	Andrea Moffitt
Sbalcio	Irene and Allen Silberstein	Mrs. Margaret T. Storrs	Mr. and Mrs. Maurice Villano,
Lenore and Steven Schack	Mr. Steve Silk and Ms.	Mr. Mervyn F. Strauss and	Jr.
Mr. and Mrs. John Schaeztl	Katherine H. Emery	Ms. June Mandelkern	Ms. Jessica Vinall
Ms. Karen Schick	Robin Simmons	Ms. Janet S. Stulting	Ms. Emily Vincent and Mr.
		Ms. Maureen Sullivan	Nathan Mitchell

Ms. Susan Vincent and Mr.
Jay Vincent
Mr. Robert T. Vinopal
Mr. Paul Virostek and Ms.
Leslie Virostek
Ms. Susan Virostek and Mr.
William Breck
Lynn and John Wadhams
Ms. Katherine Wadsworth
Mr. Philip S. Walker
Mr. and Mrs. Thomas Wall
Mr. George Wall and Ms.
Kathy Cassola
Ms. Barbara A. Wallace
Mr. and Mrs. Harry C.
Wallengren, Jr.
Marilyn W. Walsh
Mrs. Barbara R. Warda
Ms. Cathy Wardwell and Mr.
Robert Wardwell
Dr. and Mrs. Robert S.
Waskowitz
Mr. and Mrs. James Watras
Ms. Linda Webber
Anna and Steve Webersen
Ms. Patricia Wehrli-Zemsta
Lin Wellman
Ms. Cathy Welson
Mr. and Mrs. John D. Whalen
Ms. Jessica Whipple
William and Mary White
Mr. Lawrence White and Ms.
Kathryn W. Cunningham
Mrs. Susan Whitehouse
Mr. and Mrs. Michael Wiater
Ms. Felicia Wilion and Mr.
Jay Frankel
Ms. Deborah G. Willard and
Ms. Heather C. O'Neill
Mr. Robert O. Williams and
Ms. Susan J. Burns
Ms. Holly M. Williams and Mr.
Leroy Butler
Mr. and Mrs. Denis
Williamson
Mr. and Mrs. David C. Willis
Mrs. Alison H. Wilson
Mr. and Mrs. Courtland
Wilson

Ms. Rosemary Winandy
Ms. Harriet Winograd and
Mr. Kenneth Frazier
Mrs. Denise Winokur, Ph.D.
Ms. Lynda Winslow and Mr.
Ryan Young
Ms. Marguerite Winslow and
Ms. Loretta Knapp
Mr. and Mrs. John
Wischenbart
Ms. Kim Wisner and Ms.
Audrey Yanofsky
Ms. Marena Wisniewski
Mr. and Mrs. Bruce Wittchen
Ms. Elida S. Witthoeft
Leonard and Jean Witz
Prof. and Mrs. Michael
Wizevich
Ms. Sylvia Jane Wojcik
Mr. and Mrs. Carl Wolf, Jr.
Mr. and Mrs. Nathan D.
Woodberry
Mr. and Mrs. Jimmie Woods,
Jr.
Ms. Dianne P. Worrall
Ms. Christine Wunch
Ms. Mary M. Wynn
Ms. Mary Anne S. Wysocki
Mr. and Mrs. Peter Yacovone
Mr. Chin Chih Yang and Dr.
Jacy Chen
Ms. Dale Yaskoski
Ms. Yvette Yelardy and Mr.
Daniel Morganstern
Mr. and Mrs. Ira W. Yellen
Ms. Elizabeth York and Mr.
Gary L. Carter
Ms. Helen Young and Mr.
George Abele
Mr. John Yrchik and Ms.
Eileen Sypher
Mr. and Mrs. John P. Yungk
Mr. Michael Zager and Ms.
LouAnne McDonald
Ms. Anita C. Zakrzewski and
Ms. Barbara Zakrzewski
Ms. Theresa Zakrzewski
Mrs. Sandra Zieky
Mrs. Pauline Zimmerman

Dr. and Mrs. Fred M. H.
Ziter, Jr.
Michael and Catherine Zizka
Ms. Francine Zottoli and Ms.
Nancy Schmidt

**** Deceased**

CORPORATE/INSTITUTIONAL MEMBERS

Assured Partners Northeast,
LLC
BoneeWeintraub, LLC
Central Connecticut State
University

Delamar West Hartford
Hartford Healthcare
Hartford Steam Boiler
Inspection & Insurance
Co.

Law Office of Kevin C.
Ferry, LLC
John R. Schroeder, AIA
Stanley Black & Decker
University of Hartford



Above: *Some Day is Now: Women, Art & Social Change*
Below: Helen Frankenthaler: *Late Works, 1990-2003*

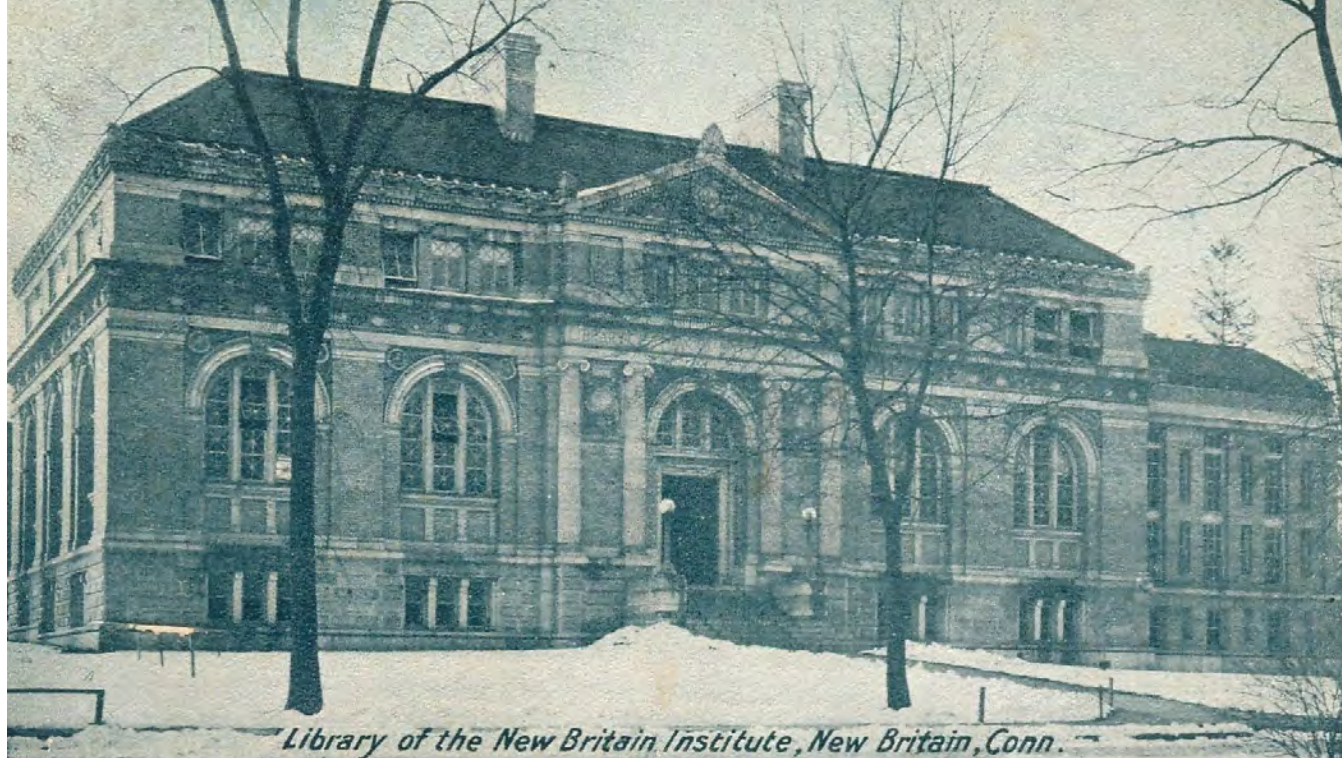

LIBRARY PASS MEMBERS

Acton Public Library
 Andover Public Library
 Avon Free Public Library,
 Inc.
 Babcock Library
 Beardsley and Memorial
 Library
 Bentley Memorial Library
 Berlin-Peck Memorial
 Library
 Bethel Public Library
 Booth & Dimock Library
 Brainerd Memorial Library
 Bristol Public Library
 Brookfield Library
 Burlington Public Library
 Canton Public Library
 Case Memorial Library
 Chester Public Library
 Cora J. Belden Library
 Cragin Memorial Library
 Cromwell Belden Public
 Library
 Danbury Library
 Deep River Public Library
 Douglas Library
 Durham Public Library
 E.C. Scranton Memorial
 Library
 East Granby Public Library
 East Haddam Free Public
 Library
 East Hampton Public
 Library
 East Hartford Public Library

East Lyme Public Library
 Eastford Public Library
 Edward Smith Library
 Enfield Public Library
 Essex Library Association
 Fairfield Public Library
 Farmington Library
 Goshen Public Library
 Granby Public Library
 Guilford Free Library
 Gunn Memorial Library
 Hall Memorial Library
 Hamden Public Library
 Hartford Public Library
 Harwinton Public Library
 Henry Carter Hull Library
 Howard Whittemore Library
 James Blackstone Memorial
 Library
 Jonathan Trumbull Library
 Kent Memorial Library
 Killingworth Library
 Association, Inc.
 Lucy Robbins Welles
 Library
 Lyme Public Library
 Manchester Public Library
 Meriden Public Library
 Milford Public Library
 Minor Memorial Library
 Monson Free Library
 Morris Public Library
 New Britain Public Library
 New Fairfield Free Public
 Library

New Milford Public Library
 Norfolk Library
 Oliver Wolcott Library
 Plainville Adult and
 Continuing Education
 Plainville Public Library
 Plumb Memorial Library
 Portland Public Library
 Prospect Public Library
 Prosser Public Library
 Rathbun Memorial Library
 Richmond Memorial Library
 Rockville Public Library
 Russell Library
 Saxton B. Little Free Library
 Sherman Library
 Silas Bronson Library
 Simsbury Public Library
 Somers Public Library
 South Windsor Public
 Library
 Southbury Public Library
 Southington Library and
 Museum
 Terryville Public Library
 The Licia & Mason Beekley
 Community Library
 Thomaston Public Library
 Tolland Public Library
 Torrington Library
 Tunxis Community College
 Wallingford Public Library
 Watertown Library
 Association

Welles-Turner Memorial
 Library
 West Hartford Public
 Library
 Westbrook Public Library
 Westport Library
 Wethersfield Public Library
 Willimantic Public Library
 Willoughby Wallace
 Memorial Library
 Windsor Public Library
 Woodbridge Town Library
 Woodbury Public Library



VOLUNTEERS

Above: Installation image: *Shaker
Gift Drawings and the Women
Who Made Them*

Ron Abbe
Elizabeth Aloï
Anne Sheffield
Amanda Aronson
Francine D. Augeri
Jeanie Babineau
Sandy Baclaski
Greg Banks
Ilene Baron
Bonnie Beaulieu
Carol Benjamin
Margaret Bercovitz
Marie Bogdanski
Irene Braren
Kathy Butler
Cassandra Calabrese
Rosemary Campbell
Mary Cannella
Mona Cappuccio
Maggie Carlin
Marie Carlson
Anne Carubba
Sophie Cassarino
Dona Cassella
Diane Catenzaro
Richard Charnick
Sandy Chase
Ruthellen Corbett
Susan Corica
Carol Courtney
Diana Creamer
Alias Cruz
Ruth Ann Davis
JoAnn DeWind
Penny Dix
Mary Jane Dunn
Jackie Fastaia
Corinne Ferola
Gay Fialko
Ellen Fisher

Barbara Fletcher
Sally Follansbee
Lynn Follis
Hilary Freedman
Susan Gagnon
Clare Gatta
Evelyn Genovese
Vicki Gessman
Daisy Gesualdi
Natalie Giana
Terry Gianzinetti
Janey Giel
Mark Giuliatti
Maxine Gleason
Thomas Gruber
Stephen Hard
Melissa Haseley
Jan Hasenjager
Catherine Heinz
Frances Henninger
Patricia Hickox
Elaine Hobart
Nadia Humen
John Jevitts
Sally Johnson
Angela Kane
Rick Kearney
Alma Kearns
Gretchen Kelly
Joan Kennedy
Marie Koller
Bradford Korder
Carol Lacoss
Jeanne Larose
Barb Laurain
Charlie Leach
Lorraine Legnani
Bob Leo
Andrea Levy
Barbara Lewis
Leslie Link
Susan Livingston
Pamela Lockard
Geraldine Lombard
Katherine Lotko

Abby Lupacchino
Kathleen Lyons
Greg Maglio
Brenda Manning
Karina Marquis
Marsha Mason
Robert Mathis
Sekiko McDonald
Nicky McGuire
Barbara Mendelson
Les Milch
Margaret Milch
Steve Miller
Josephine Moreno
Erica Muniz
Nancy Najarian
Joani Olsen-Kenney
Angela Orsene
Sally Oxman
Donna Ozga
Susan Palms
Kathryn Papadakis
Ann Parkhurst
Chris Pentore
Lana Pentore
Bob Pezze
Mary Margaret Piazza
Nancy Piccione
Beverly Pierz
Nancy Pilarski
Viviana Pinhasi
Lauren Pliska
Carol Raza
Elenor Reid
Dori Reidy
Albina Romanski
Izabella Rosa
Valerie Rosa
Bob Rosenfeld
Suzanne Roy
Claudia Ryan
Karen Schick
Brad Schide
Allan Schiffer
Joyce Schroeder

Donna Schwartz
Shirley Schwartz
Katharine Shaskus
Robert Shear
Ellen Sheehan
Judy Silver
Pam Simon
Susan Simonds
Susan Skarvinko
Susan Smayda
Ursula Skierkowski
Barbara Smith
Pamela Sorenson
Robert Srulowitz
Frank Steele
Jonathan Stolzenberg
Magaret Straub
Rhea Sutter
Ruth Swisher
Debra Szabo
Judy Taddeo
Dianne Therrien
Anna Tufankjian
Dianne Veale
Sue Venberg
John Wadhams
Lynn Wadhams
Kathy Wadsworth
Susan Walkama
Liz Wells
Mary Wilde
Rosemary Winady
Natalie Wing
Roberta Woronow
Mary Ziomek

FINANCES

Despite facing a number of challenges brought on by the COVID-19 pandemic, we reopened to the public in July 2020 with limited capacity and ended the year in an overall favorable position, with a net increase in assets of \$4.6M.

The condensed financial information shown at the end of this Annual Report does not reflect a complete set of financial statements as the Museum's FY21 financial statements are currently undergoing an audit. Once complete, copies of the audited financial statements will be available from the Director of Finance upon request.

CONDENSED STATEMENT OF FINANCIAL POSITION

The NBMAA continues to maintain a strong position. Total Assets increased by 10%, driven mainly by an increase in investments at market value. We had \$1.2M of liabilities compared to \$30.7M in assets, excluding the net book value of our land, building, and equipment at June 30, 2021. Our investments are managed with the assistance of experienced investment advisors, and performance is closely monitored by the investment committee of the Board of Trustees. The Museum's endowment portfolio (after draws for operating support and FY21 acquisitions) increased by \$4.6M and now totals \$27.6M. Most of the increase in market value was due to market returns as well as the significant bequest from the Estate of Robert Lesser. As of June 30, 2021, the value of the endowment was \$27.6M. Of that, \$19.3M was restricted for operations and \$8.3M was restricted for acquisitions.

Andrew W. Mellon Foundation grant for operations contributed to the year over year positive increase. Earned revenues were down 34% from FY20, due to very limited onsite paid programming, however, general Museum admission continues to grow since reopening. Programming expenses include the historic FY21 purchases of art, which accounts for the 32% increase in overall program expenses.

Non-program expenses were about 22% lower than in FY20 mainly because of limited overhead expenses due to COVID-19. 17% of our expense decreases were seen in facilities costs; much of this is attributed to the HVAC and LED replacement projects resulting in lower energy and maintenance expenses.

CONDENSED STATEMENT OF ACTIVITIES

Contributed revenues were 112% higher than in the previous year. Of the \$1.8M increase, \$331K was due to the PPP Loan forgiveness. Increases in foundation and corporate sponsorships for the 2020/20+ Women @ NBMAA exhibitions as well as the

NBMAA INVESTMENT BALANCES

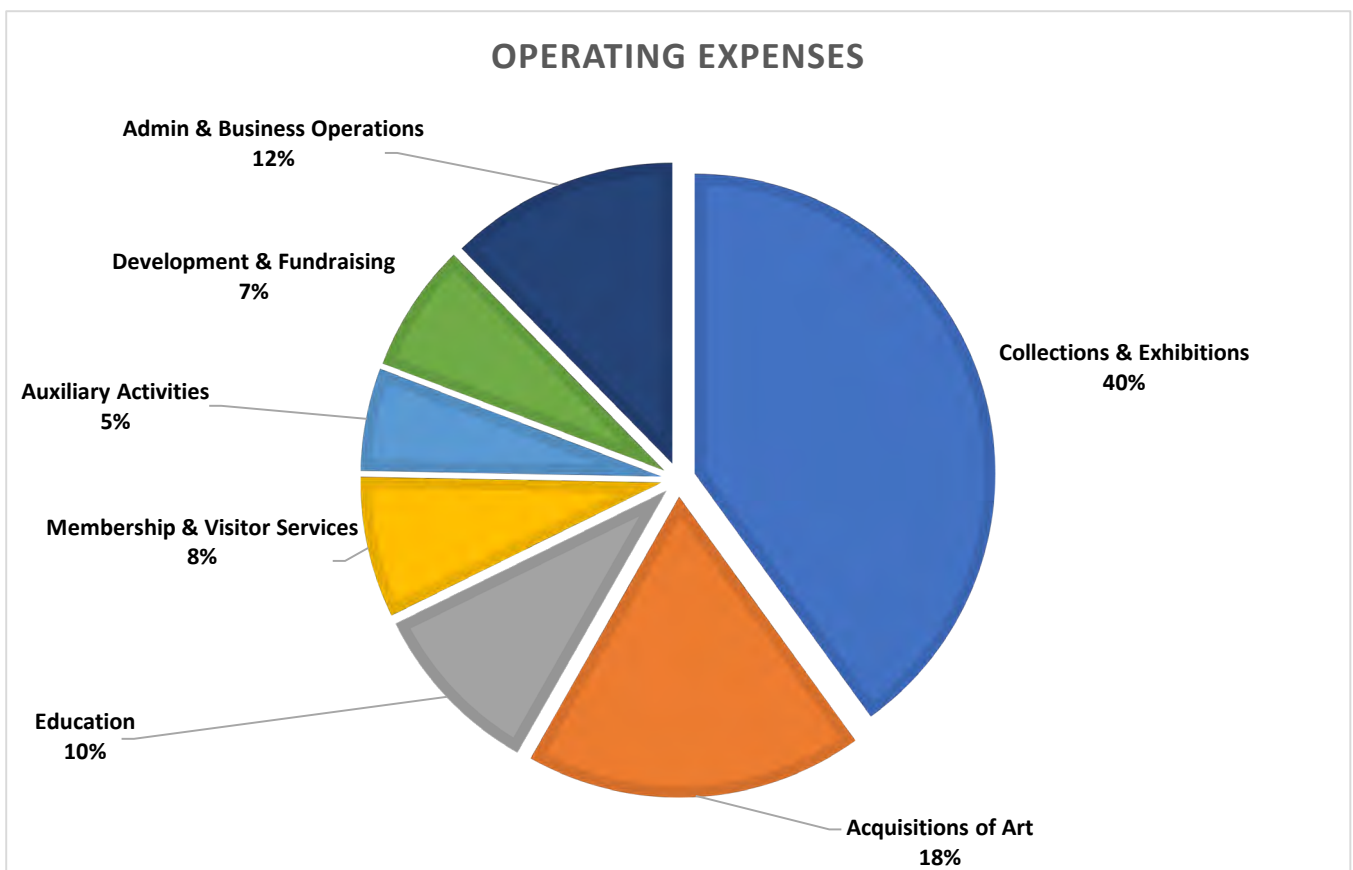
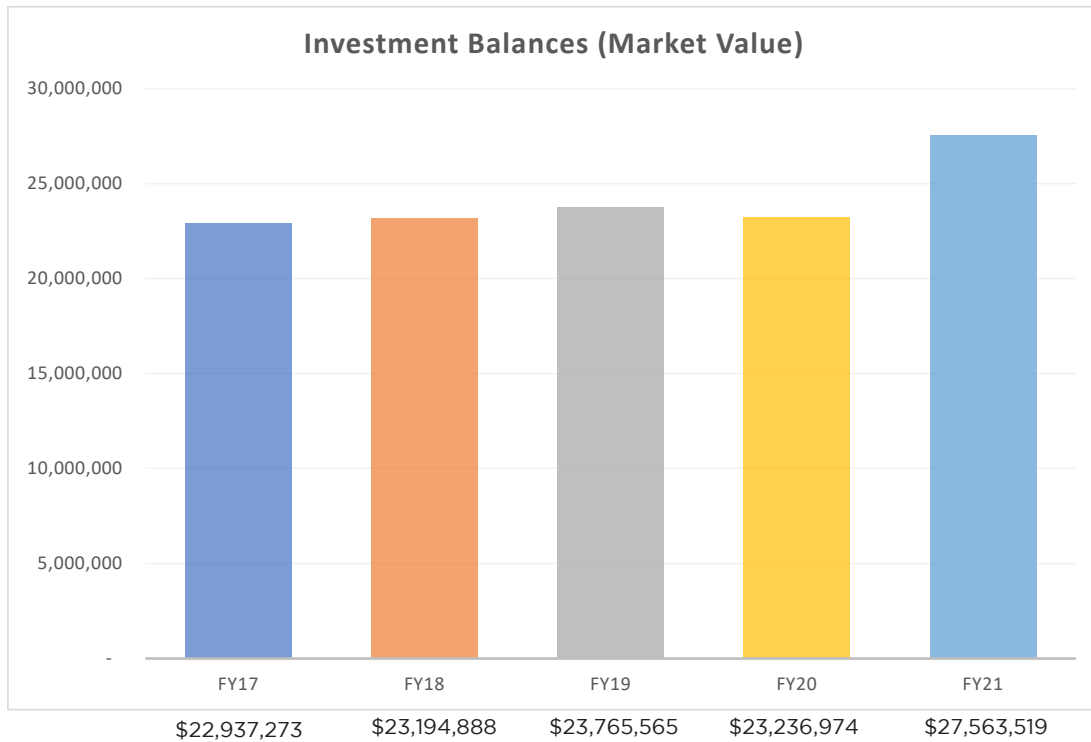

CONDENSED FINANCIAL STATEMENTS AS OF JUNE 30, 2021

(unaudited, in thousands)

Condensed Statement of Financial Position

Assets

	FY21	FY20
Cash & equivalents	\$ 612	\$ 802
Receivables	867	1,020
Prepaid Expenses	105	116
Inventory	139	118
Investments at market value	27,585	22,938
Beneficial interest in perpetual trusts	1,389	1,120
Land, property & equipment (net)	23,015	22,581

Total Assets

\$ 53,712	\$ 48,695
-----------	-----------

Liabilities & Net Assets

Liabilities	1,206	826
Net Assets	52,506	47,869

Total Liabilities & Net Assets

\$ 53,712	\$ 48,695
-----------	-----------

Condensed Statement of Activities

Operating Revenue

Contributions - gifts, grants, sponsorships	\$ 3,322	\$ 1,565
Earned revenue - memberships, programs, admission, other	383	584
Special events	29	-
Investment Income for Operations	972	1,182

Total Operating Revenue

\$ 4,706	\$ 3,331
----------	----------

Operating Expenses

Program Expenses	\$ 2,509	\$ 2,414
Development & Fundraising	277	355
General & Administrative	494	633

Total Operating Expenses

\$ 3,280	\$ 3,402
----------	----------

Net change in assets from operations

\$ 1,426	\$ (71)
----------	---------

Income (loss) from Investments, net of draw from operations	3,907	(1,091)
---	-------	---------

Non-operating Contributions - gifts, grants	819	1,817
---	-----	-------

Deaccessioned art work	4	305
------------------------	---	-----

Depreciation	(782)	(761)
--------------	-------	-------

Acquisitions of Art	(729)	(40)
---------------------	-------	------

Other Non-operating expenses	(8)	(13)
------------------------------	-----	------

Net change in assets

\$ 4,637	\$ 146
----------	--------

**NEW BRITAIN MUSEUM
OF AMERICAN ART
56 LEXINGTON STREET
NEW BRITAIN, CT
06052.1412**

BASIC INFO

MUSEUM & MUSEUM STORE HOURS

Monday: CLOSED

Tuesday: CLOSED

Wednesday-Sunday: 10 A.M.-5 P.M.

Thursday: 10 A.M.-8 P.M.

ADMISSION

\$15 adults

\$12 for Seniors

Children under 18 free

Members FREE

Thursday admission is \$5 after 5 every week.

Saturday admission from 10 A.M. TO NOON is free thanks to support from the American Savings Foundation.

MUSEUM CAFÉ

Wednesday-Sunday

9:30 A.M.-2 P.M.

ACCESSIBILITY

Please inquire at the Front Desk for any assistance you may require.

We are wheelchair accessible and have two wheelchairs available free of charge.

FOLLOW US ON

www.nbmaa.org

facebook.com/nbmaa

twitter.com/nbmaa

instagram.com/nbmaa56

